

OVERALL DIMENSIONS

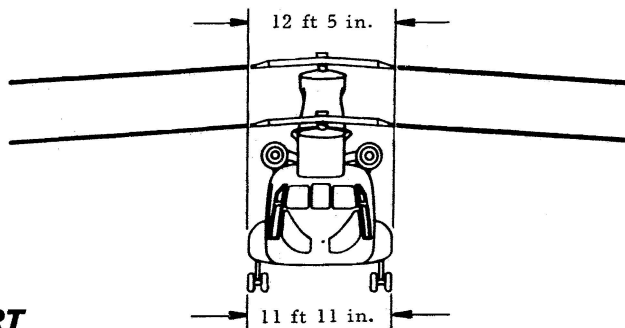

HC-1B TRAINING CHART

GENERAL ARRANGEMENT

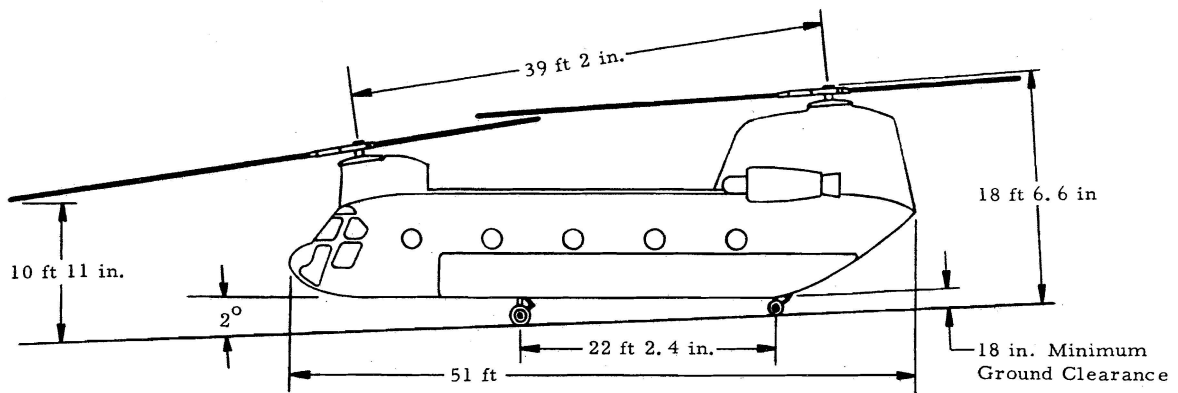
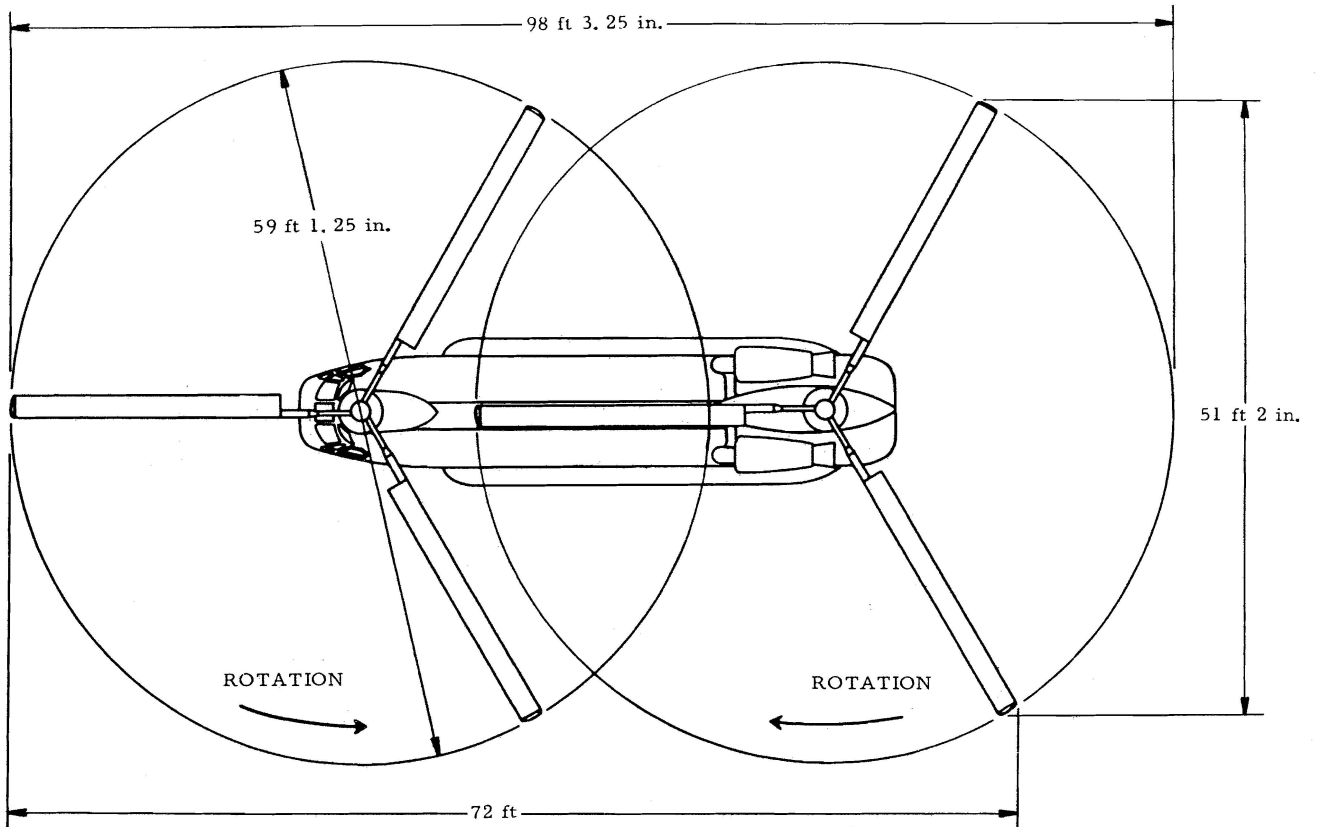
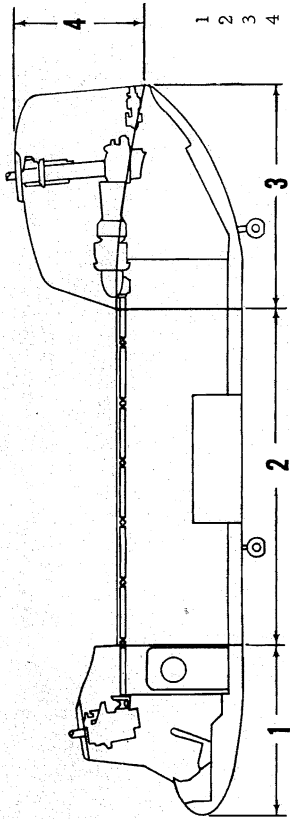

- 1 FORWARD CABIN SECTION
- 2 CABIN FUSELAGE SECTION
- 3 AFT CABIN SECTION
- 4 PYLON SECTION

- 5 INSTRUMENT PANEL AND CONSOLE
- 6 PILOT'S SEAT
- 7 FORWARD TRANSMISSION
- 8 FORWARD ROTARY WING DRIVE SHAFT
- 9 CABIN DOOR
- 10 COMBINING TRANSMISSION AND COMBINING TRANSMISSION OIL TANK
- 11 ENGINE TRANSMISSION AND COMBINING TRANSMISSION OIL TANK
- 12 ENGINE TRANSMISSION AND COMBINING TRANSMISSION OIL TANK
- 13 ENGINE FIRE EXTINGUISHER SYSTEM CONTAINERS
- 14 FORWARD TRANSMISSION OIL COOLER
- 15 ENGINE TRANSMISSION AND COMBINING TRANSMISSION OIL COOLER
- 16 AFT TRANSMISSION OIL COOLER
- 17 AFT ROTARY WING

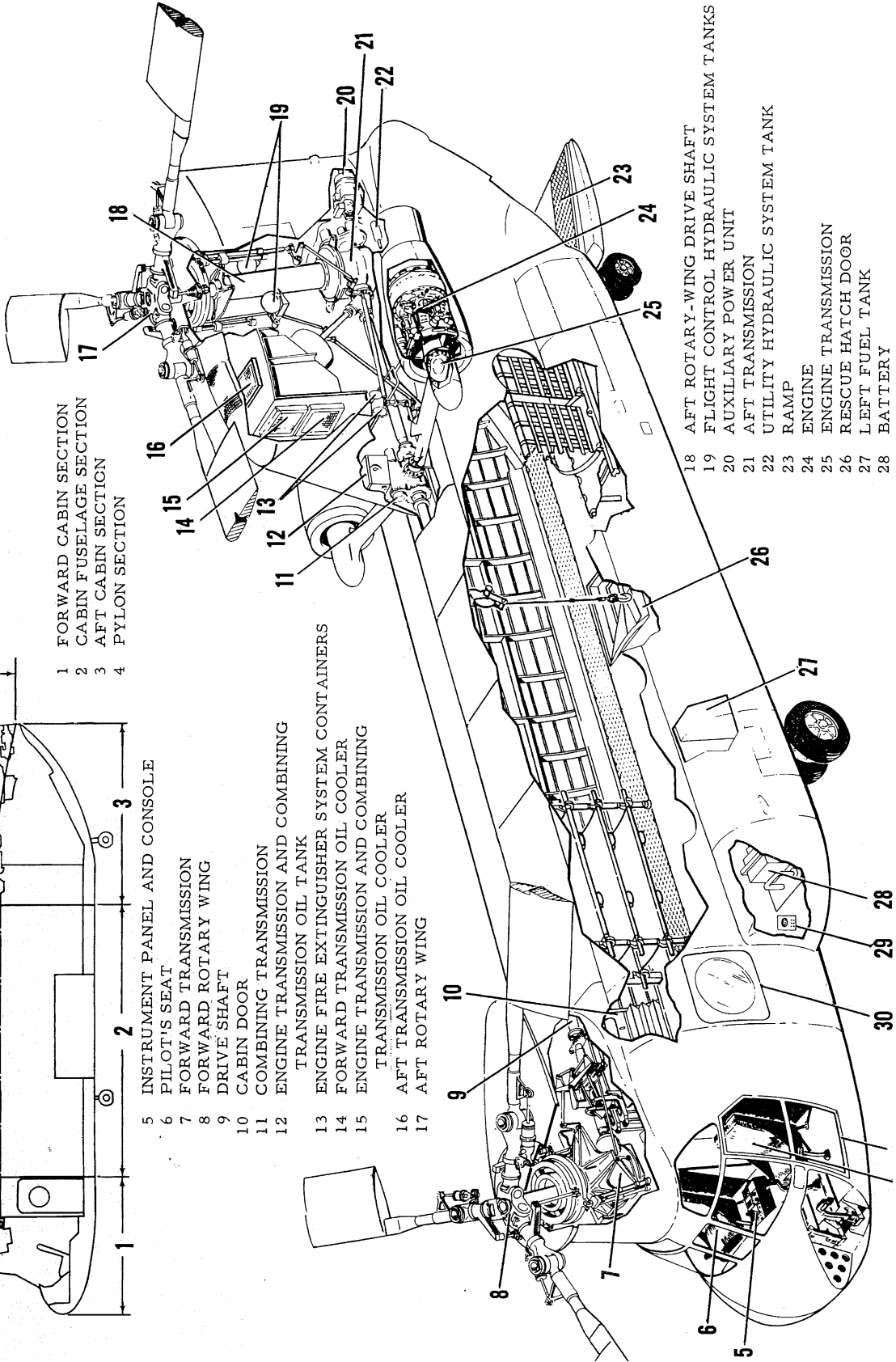

- 18 AFT ROTARY-WING DRIVE SHAFT
- 19 FLIGHT CONTROL HYDRAULIC SYSTEM TANKS
- 20 AUXILIARY POWER UNIT
- 21 AFT TRANSMISSION
- 22 UTILITY HYDRAULIC SYSTEM TANK
- 23 RAMP
- 24 ENGINE
- 25 ENGINE TRANSMISSION
- 26 RESCUE HATCH DOOR
- 27 LEFT FUEL TANK
- 28 BATTERY
- 29 A-C AND D-C EXTERNAL POWER RECEPTACLES
- 30 CABIN ESCAPE HATCH
- 31 JETTISONABLE DOOR
- 32 COPILOT'S SEAT

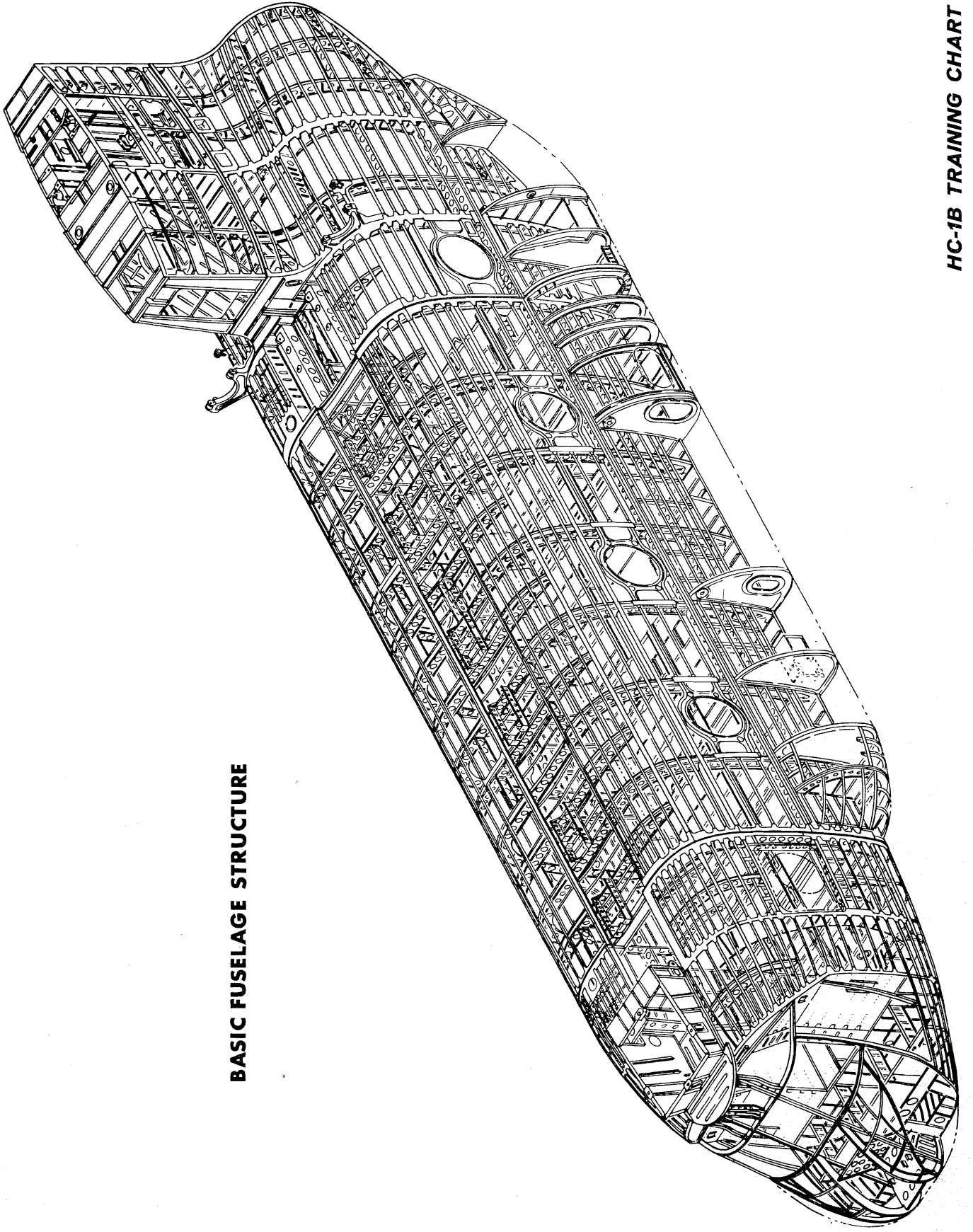

BASIC FUSELAGE STRUCTURE

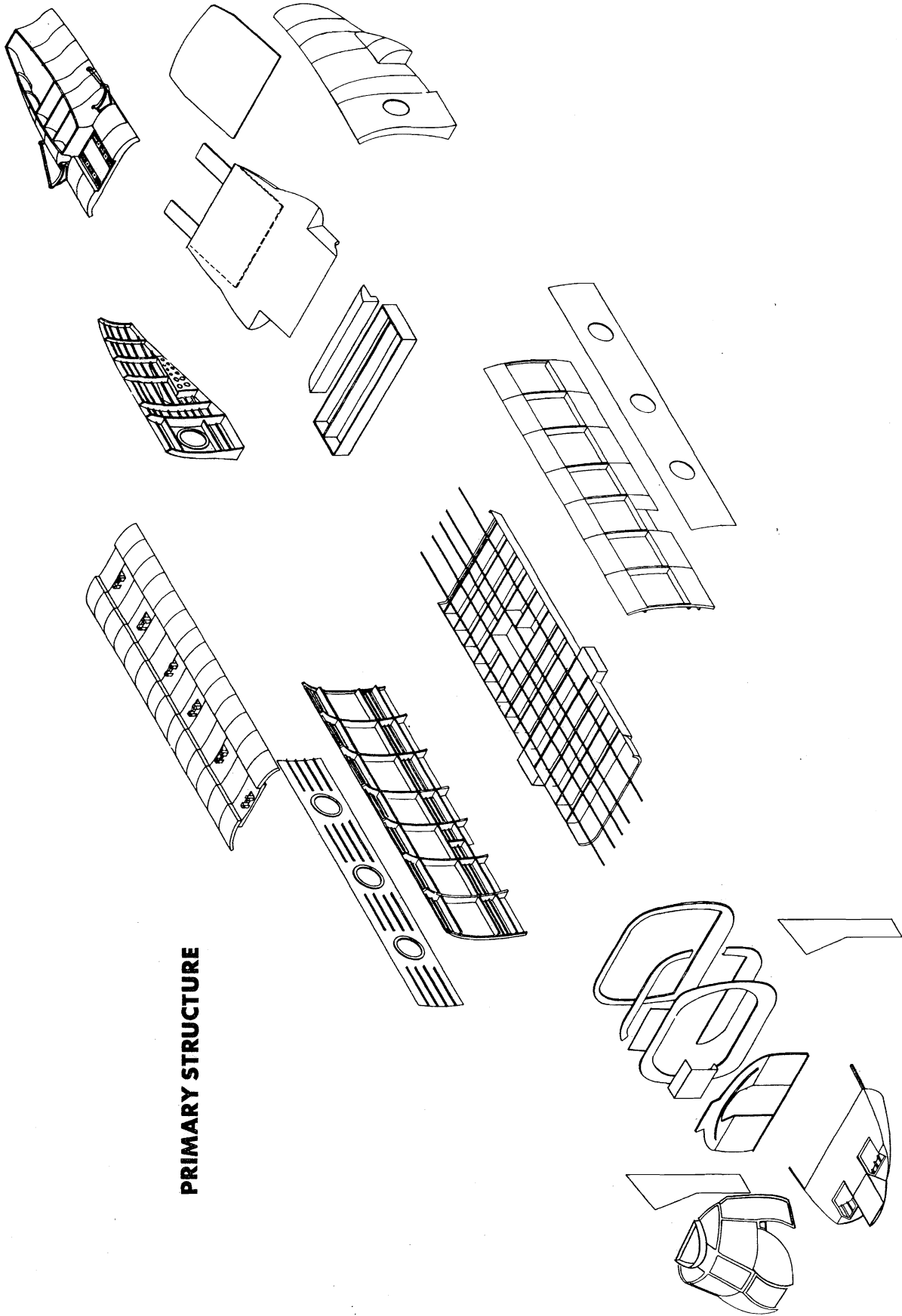

PRIMARY STRUCTURE

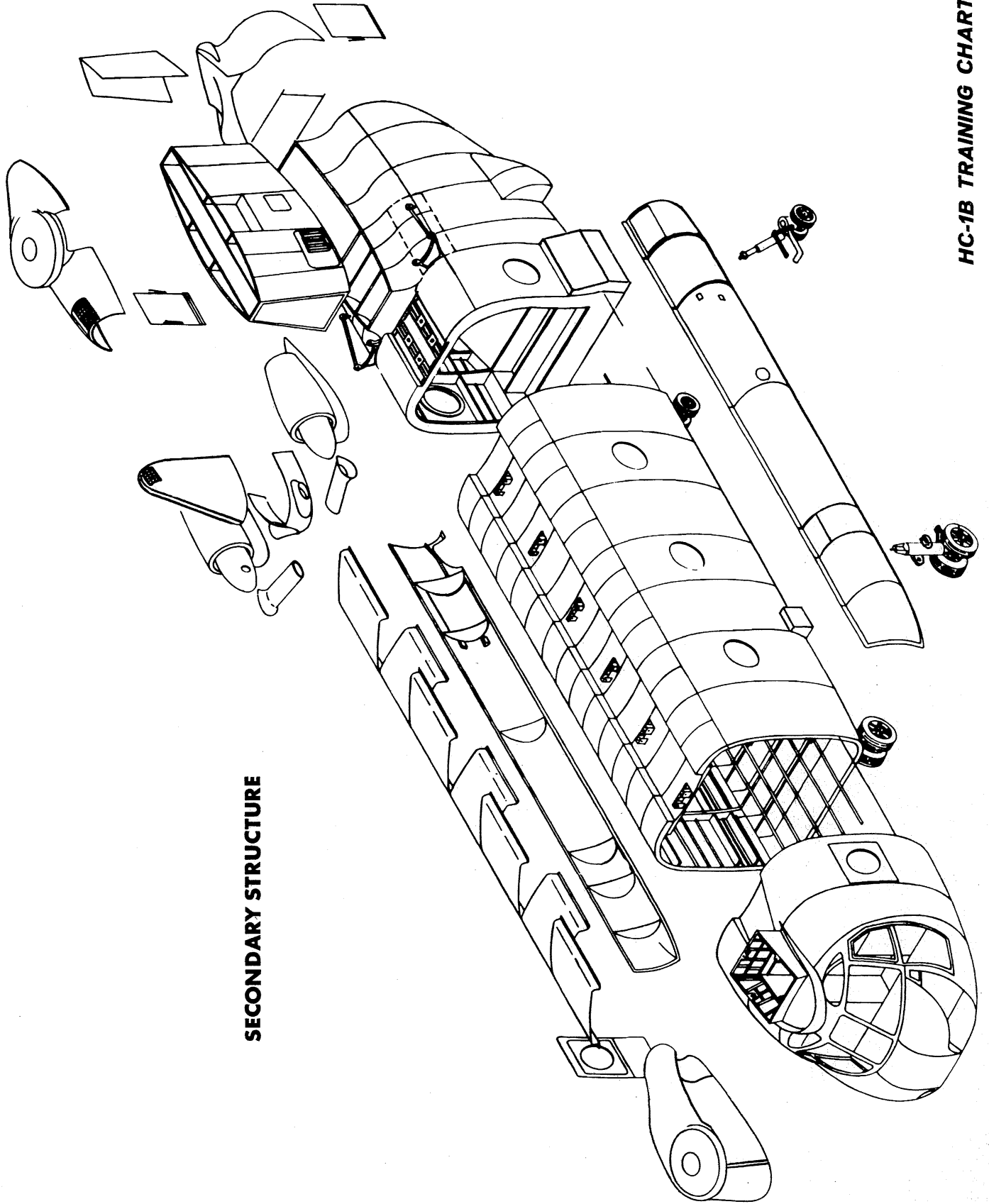

SECONDARY STRUCTURE

ACCESS DOORS AND PANELS

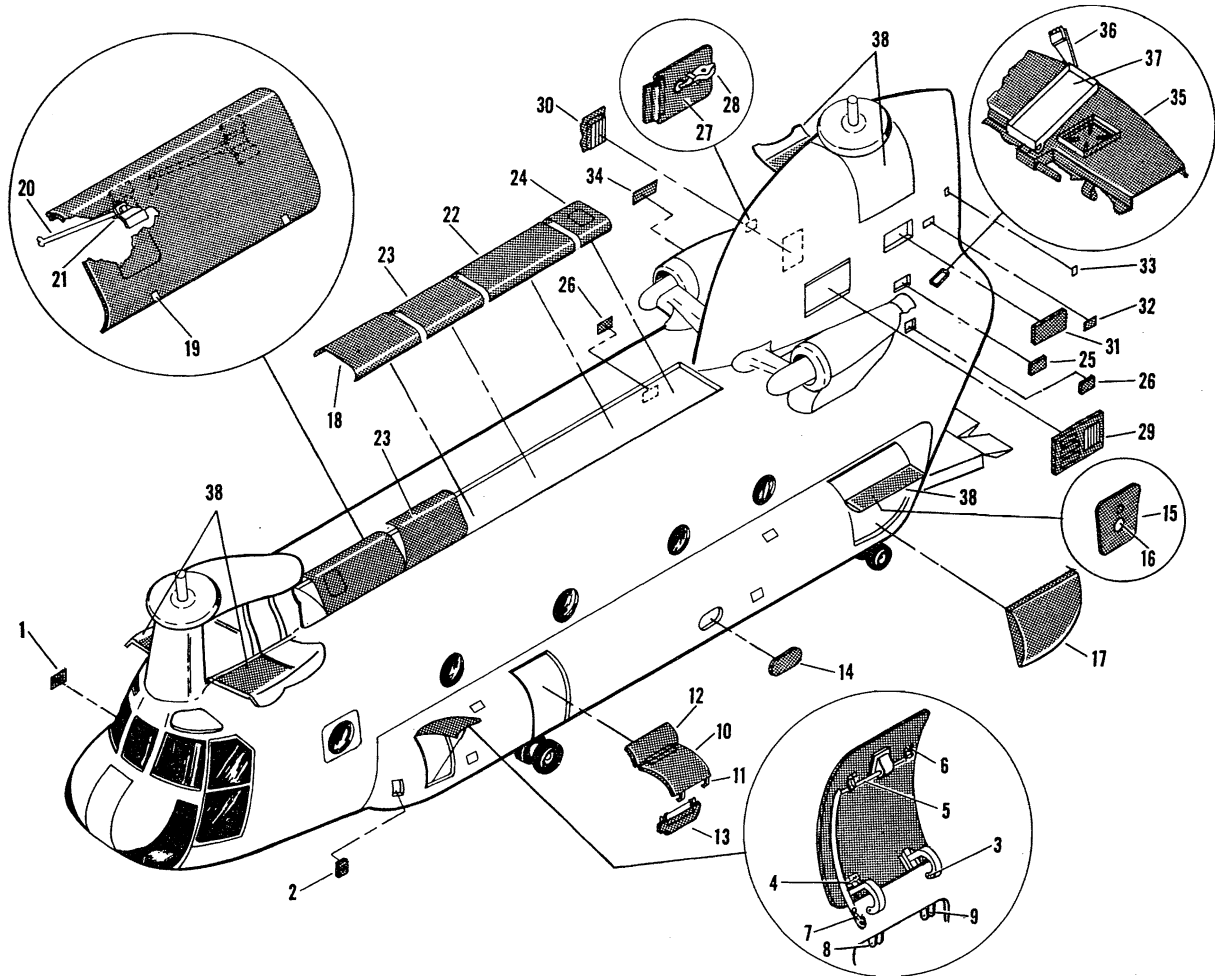

- | | |
|----------------------------------|--|
| 1 INTERPHONE JACK COVER LATCH | 21 BRACKET |
| 2 EXTERNAL POWER COVER LATCH | 22 TUNNEL ACCESS COVER ASSY |
| 3 BUSHING | 23 TUNNEL ACCESS COVER ASSY |
| 4 RETAINER | 24 TUNNEL ACCESS COVER ASSY |
| 5 SHAFT | 25 XMSN OIL FILLER COVER ASSY |
| 6 LATCH | 26 RAMP ACTUATOR AND INTERPHONE JACK ACCESS COVER ASSY |
| 7 RETAINER | 27 FUEL SHUT-OFF COVER ASSY |
| 8 FORWARD BRACKET | 28 LATCH |
| 9 AFT BRACKET | 29 OIL COOLER FAN COVER ASSY |
| 10 FWD LANDING GEAR ACCESS PANEL | 30 OIL COOLER FAN COVER ASSY |
| 11 LATCH | 31 AFT ROTOR XMSN COVER ASSY |
| 12 PANEL ASSY | 32 PYLON REMOVAL COVER ASSY |
| 13 PANEL ASSY | 33 PYLON ACCESS COVER ASSY |
| 14 FUEL PUMP ACCESS PANEL | 34 HYDRAULIC TEST COVER ASSY |
| 15 COVER ASSY | 35 APU ACCESS PANEL ASSY |
| 16 LATCH | 36 SUPPORT ARM ASSY |
| 17 AFT LANDING GEAR ACCESS PANEL | 37 DRIP TRAY ASSY |
| 18 ANTENNA HOUSING ASSY | 38 WORK PLATFORMS |
| 19 TUNNEL ACCESS LATCH | |
| 20 STRUT ASSY | |

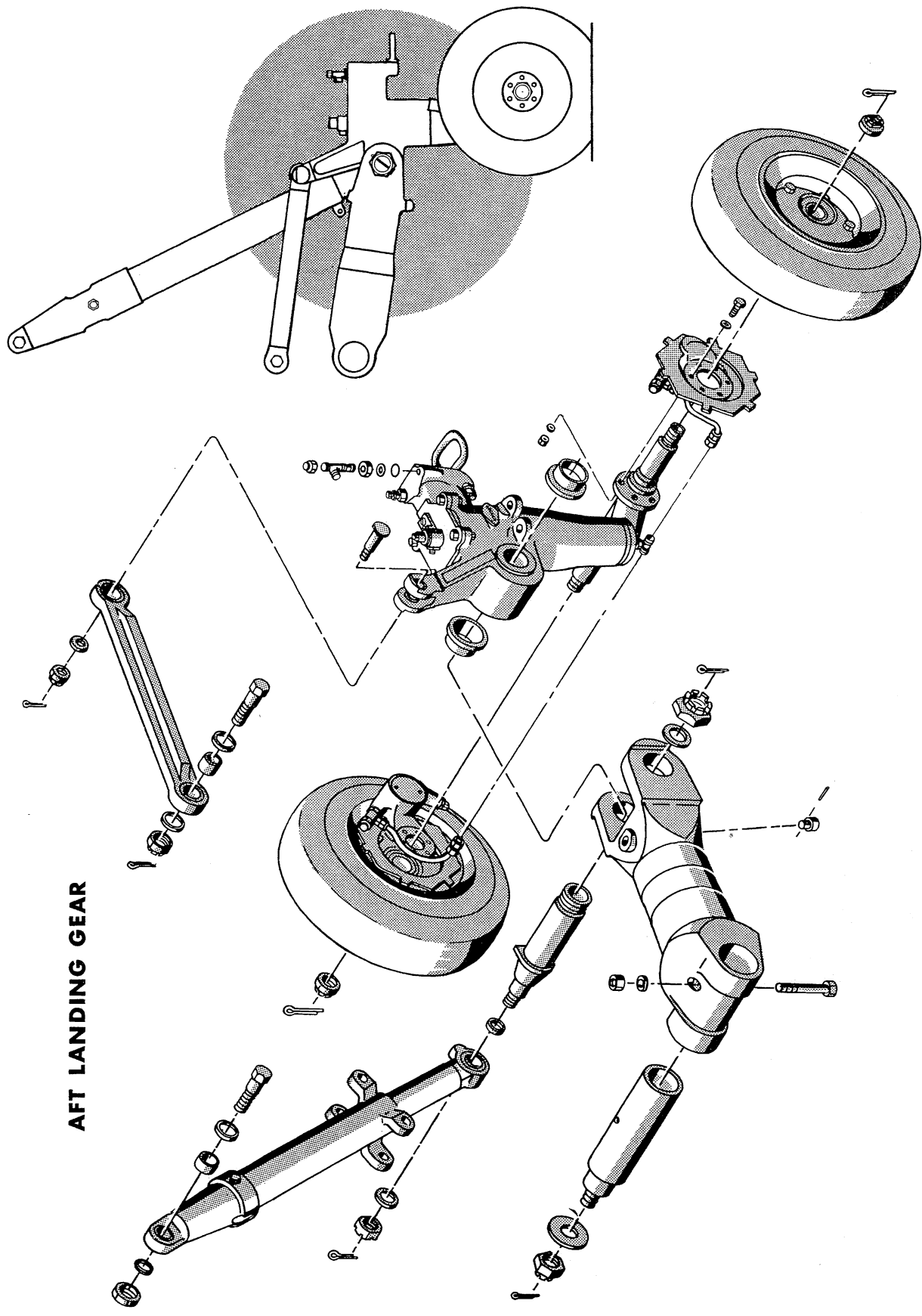

AFT LANDING GEAR

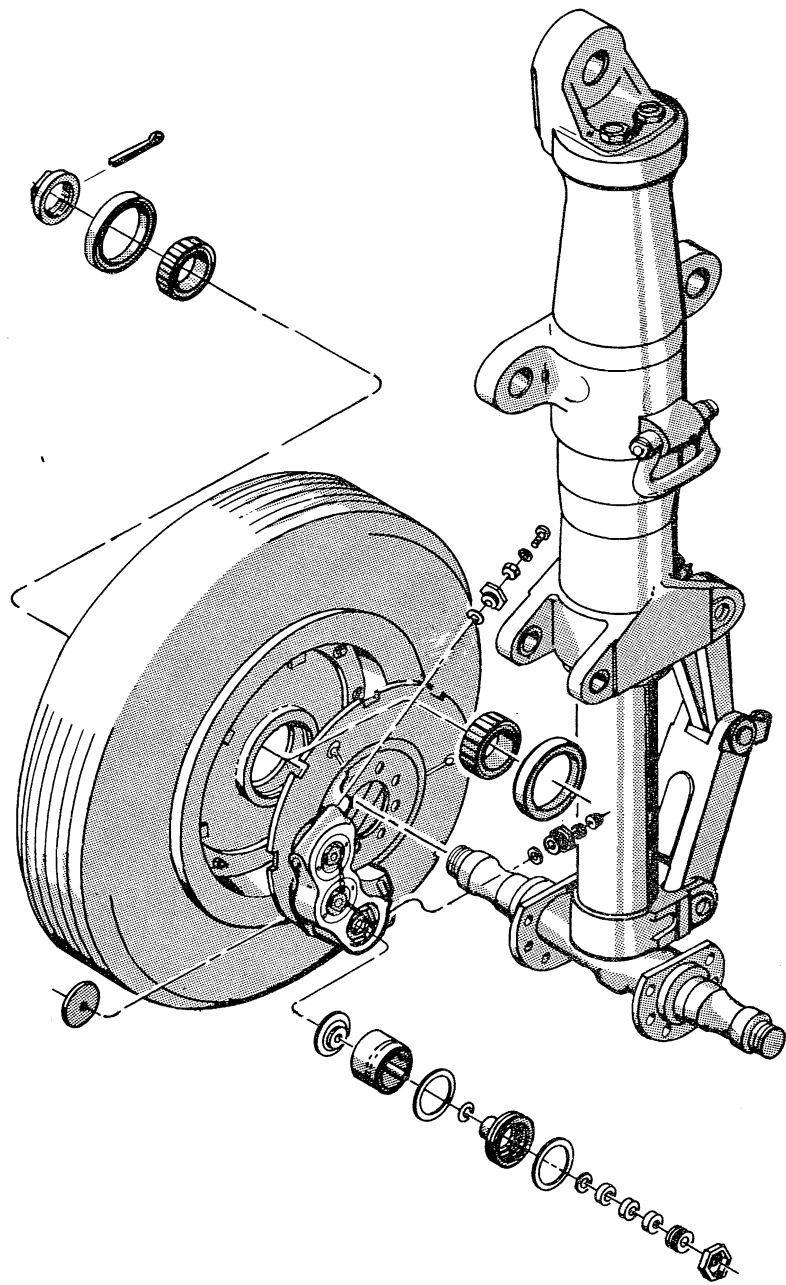

FORWARD LANDING GEAR

**CUTAWAY VIEW
OF STRUT**

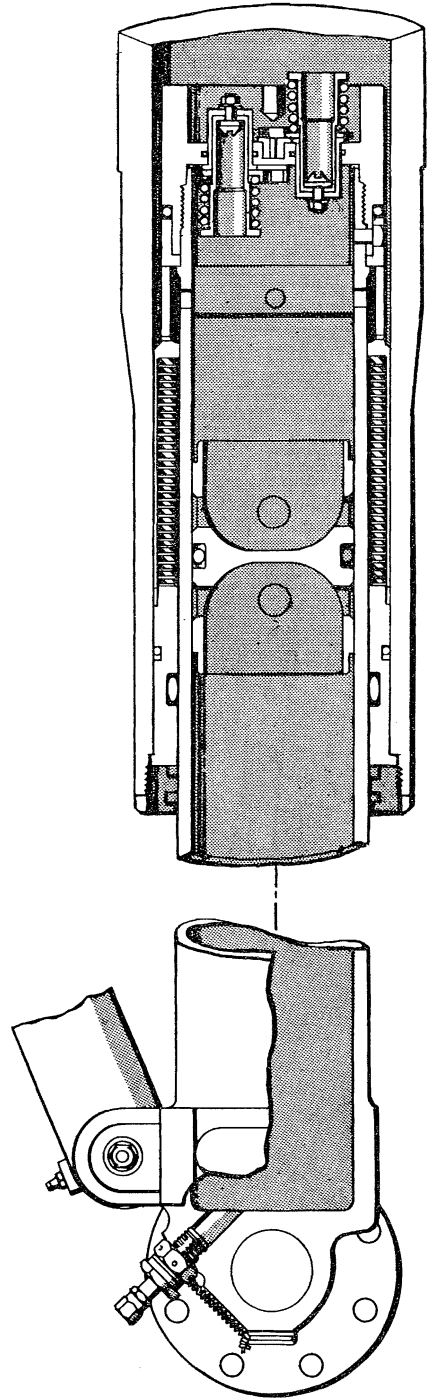

HC-1B TRAINING CHART

**SWIVEL HOUSING ASSEMBLY
AFT LANDING GEAR**

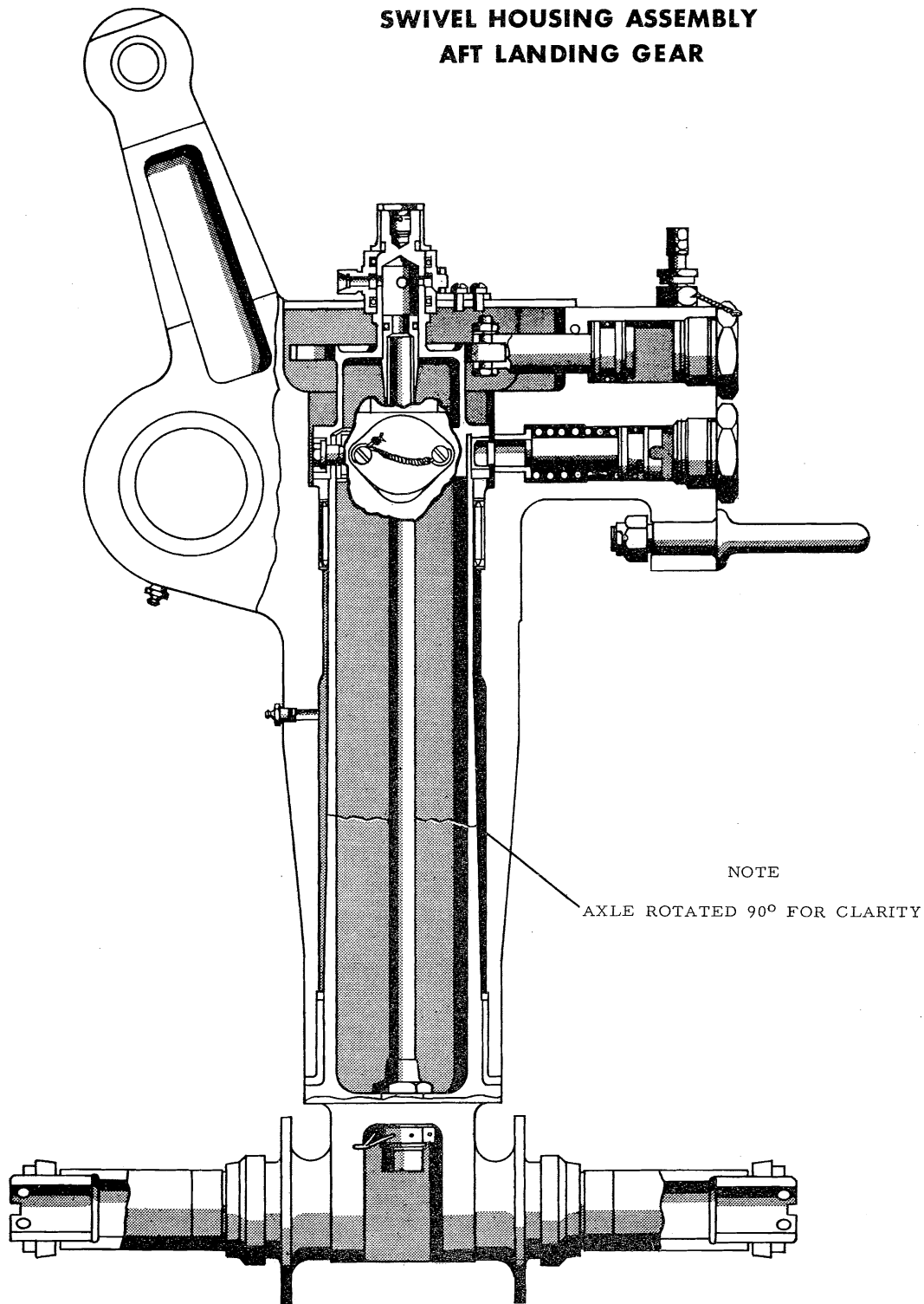

NOTE
AXLE ROTATED 90° FOR CLARITY

CARGO HOOK INSTALLATION

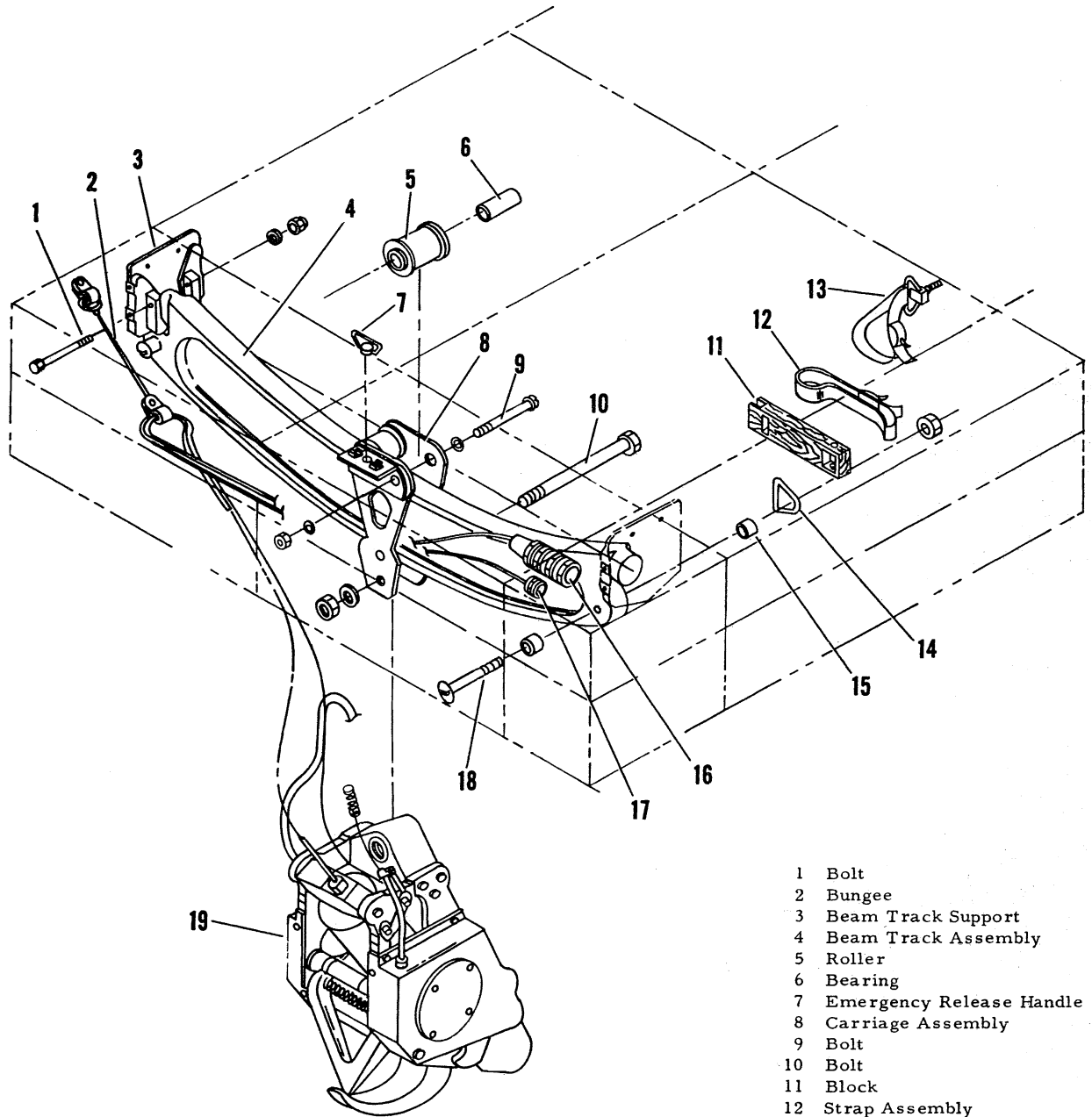

- 1 Bolt
- 2 Bungee
- 3 Beam Track Support
- 4 Beam Track Assembly
- 5 Roller
- 6 Bearing
- 7 Emergency Release Handle
- 8 Carriage Assembly
- 9 Bolt
- 10 Bolt
- 11 Block
- 12 Strap Assembly
- 13 Strap Assembly
- 14 D Ring
- 15 Spacer
- 16 Hydraulic Line Connection
- 17 Electrical Connector
- 18 Bolt
- 19 Hook Assembly

PROTECTIVE COVERS

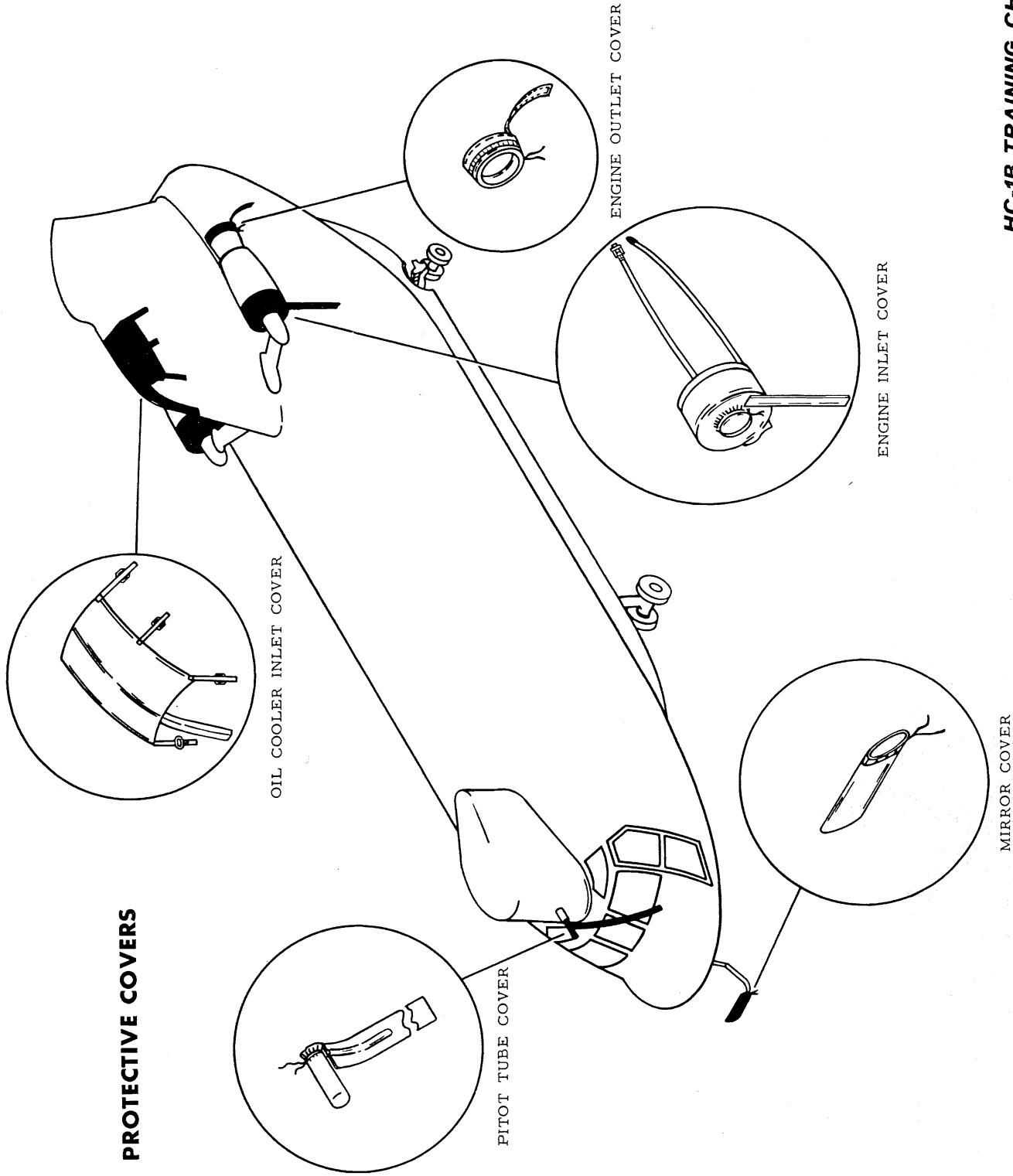

OIL COOLER INLET COVER

PITOT TUBE COVER

ENGINE OUTLET COVER

ENGINE INLET COVER

MIRROR COVER

**CUTAWAY VIEW OF
LYCOMING T55-L-5 SHAFT TURBINE ENGINE**

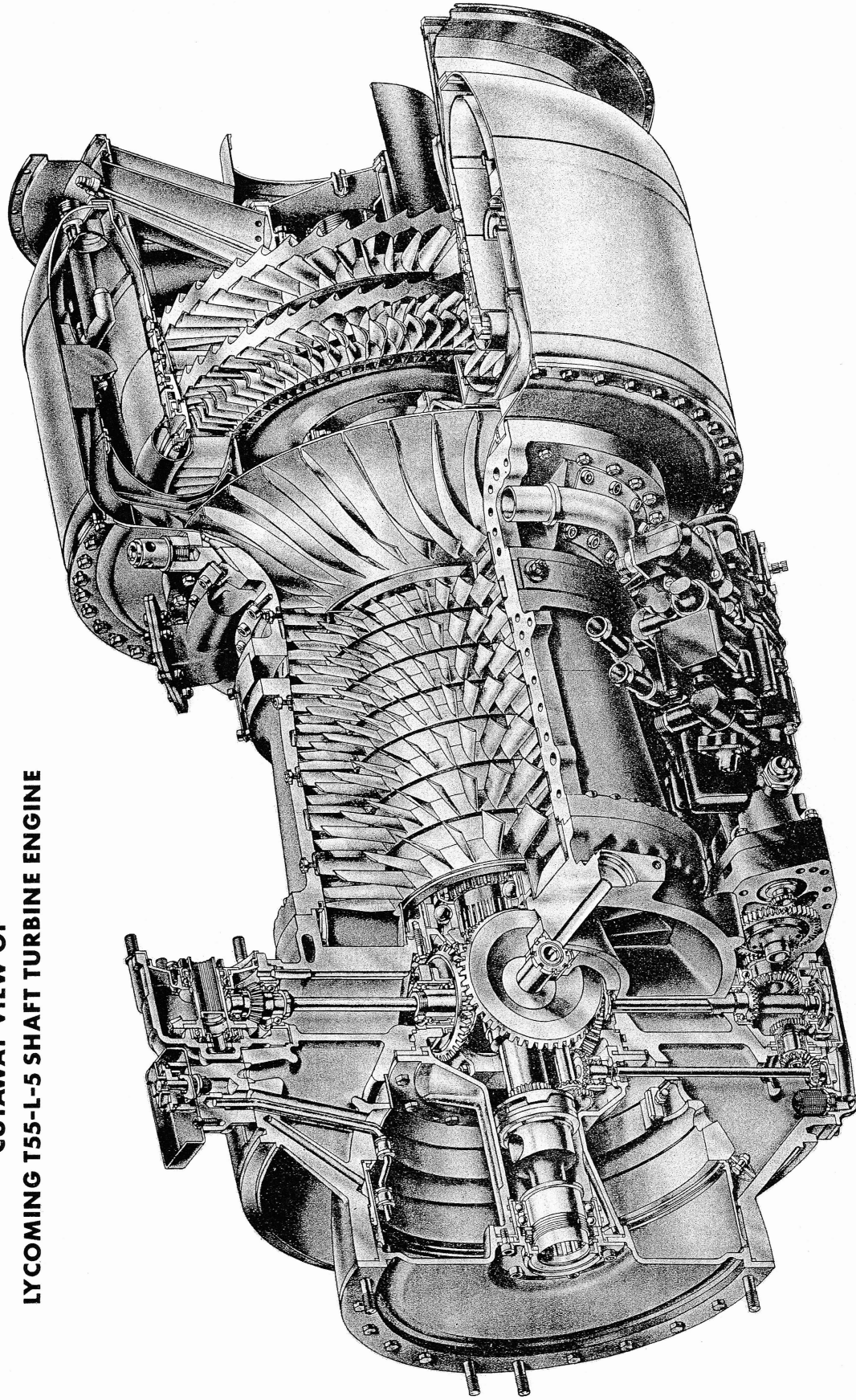

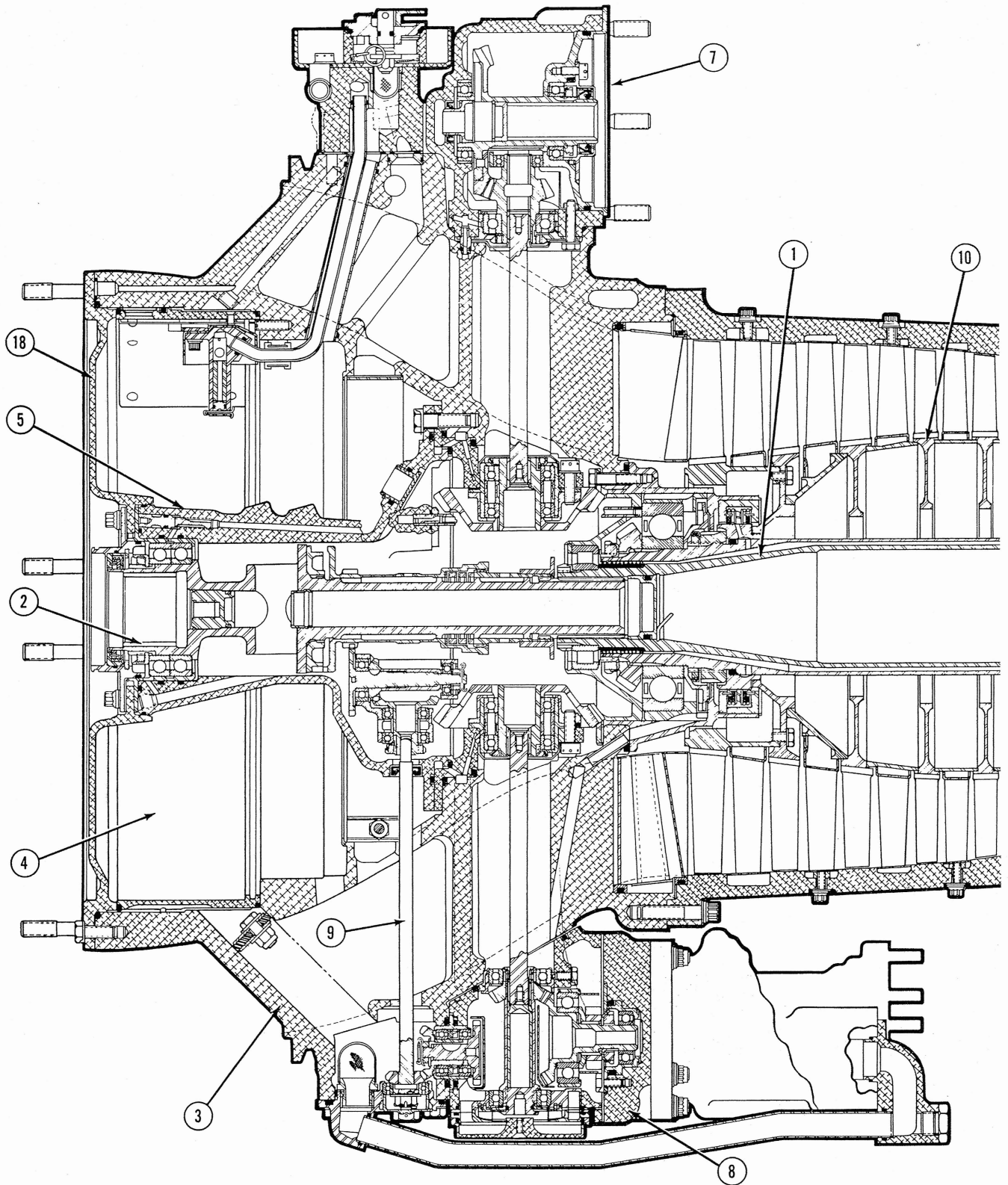

- | | | |
|---------------------------------|-------------------------------|-------------------------------------|
| 1. Power Turbine Shaft | 6. Compressor Diffuser Flange | 11. Compressor Turbine Inlet Nozzle |
| 2. Output Shaft | 7. Starter Drive Pad | 12. Second Stage Nozzle |
| 3. Air Inlet Housing Assembly | 8. Accessory Drive Gearbox | 13. Centrifugal Compressor |
| 4. Oil Tank Cavity | 9. N2 Governor Drive | 14. Compressor Diffuser |
| 5. Output Shaft Bearing Support | 10. Compressor (Axial) | 15. Combustion Chamber Housing |

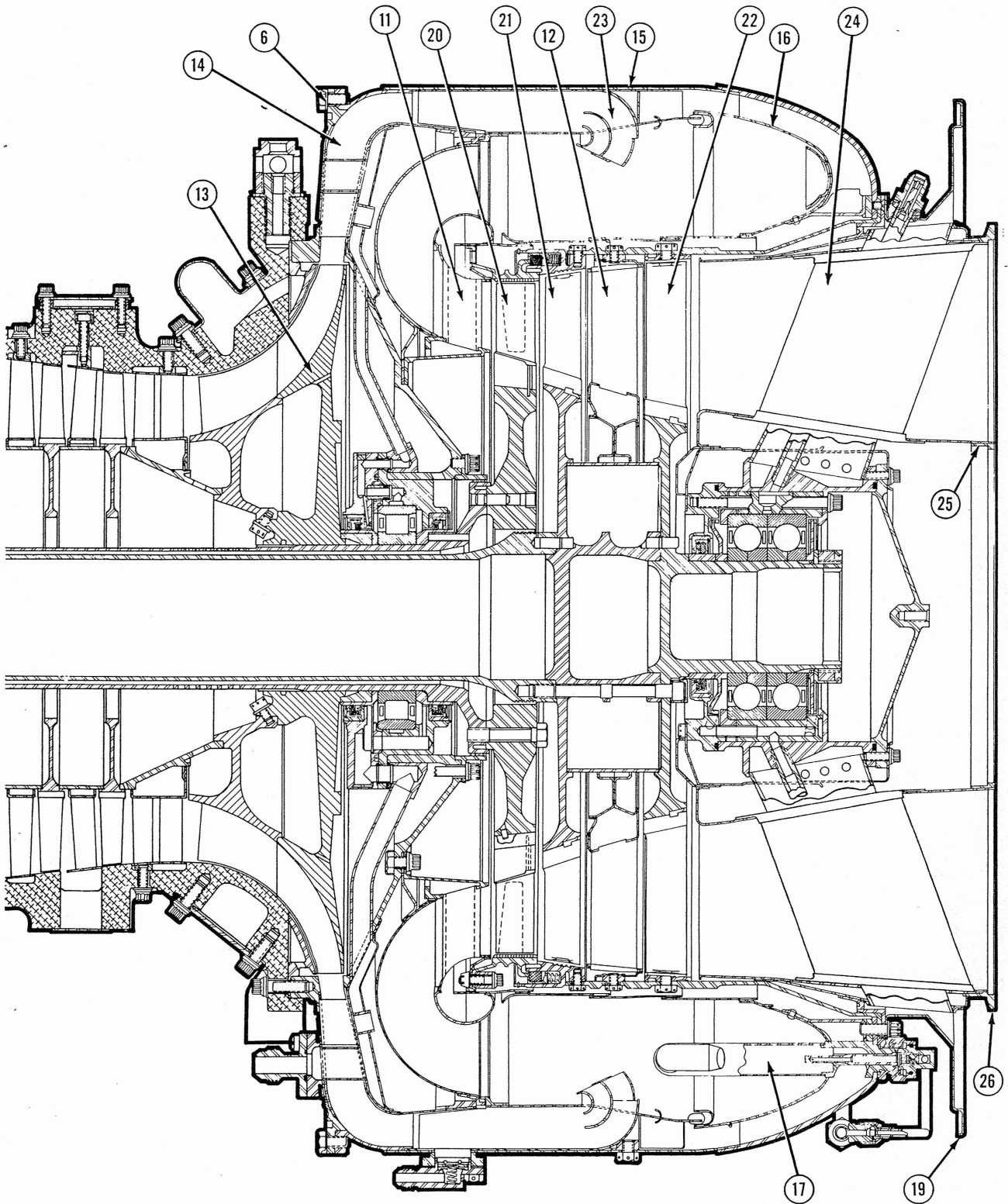





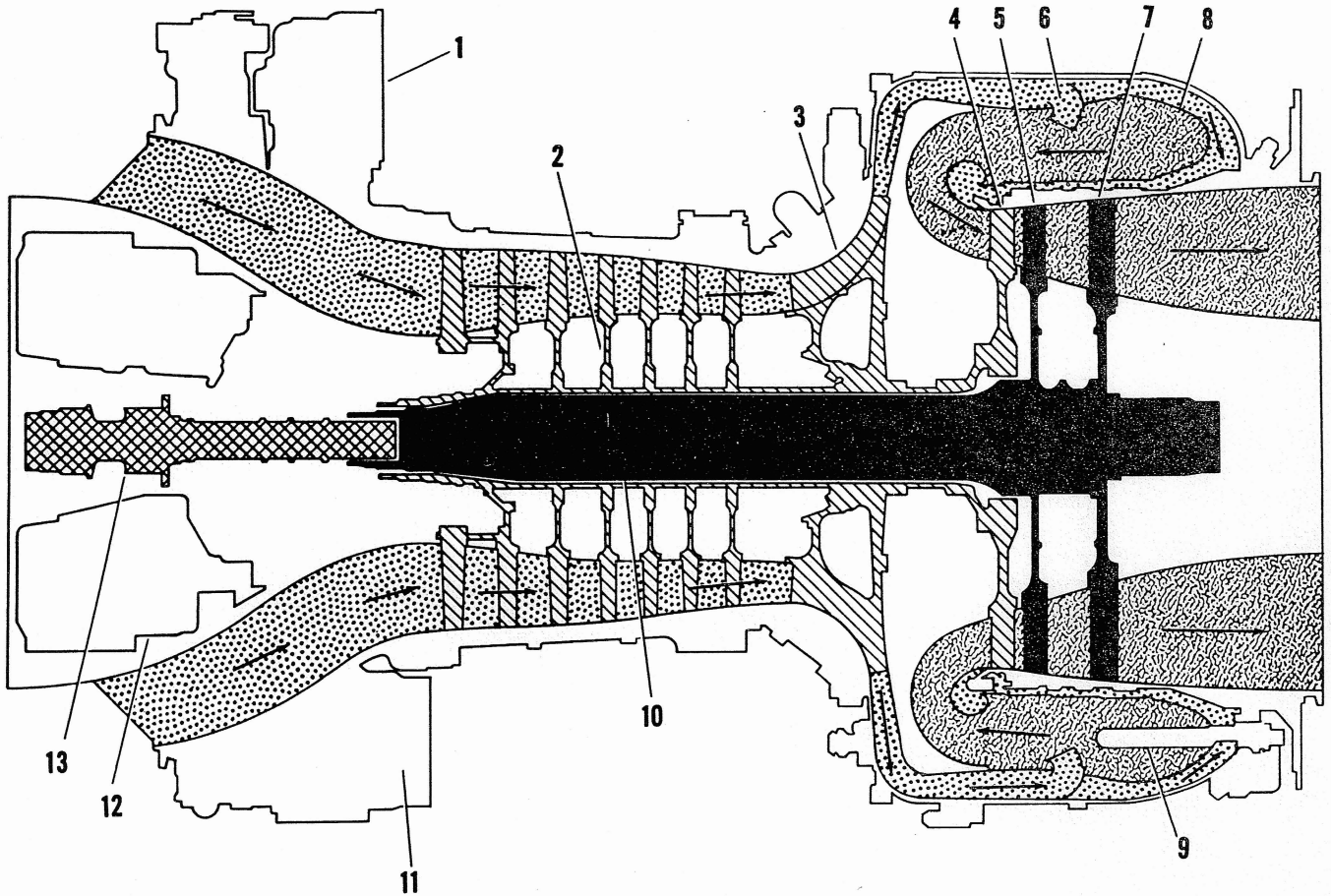

16. Combustion Chamber Assembly
 17. Vaporizing Tubes
 18. Cover-Oil Tank
 19. Fireshield

20. Compressor Turbine
 21. 1st Power Turbine
 22. 2nd Power Turbine
 23. Flow Splitter Scoop

24. Exhaust Diffuser
 25. Inner Cone Flange
 26. Exhaust Cone Flange

ENGINE COMPRESSOR AIR FLOW AND COMBUSTION GAS FLOW



-  GAS PRODUCER ROTOR
-  OUTPUT SHAFT
-  POWER TURBINE
-  COMBUSTION GAS FLOW
-  INLET AIR AND COMPRESSED AIR FLOW

- 1 STARTER DRIVE PAD
- 2 AXIAL COMPRESSOR
- 3 CENTRIFUGAL COMPRESSOR
- 4 COMPRESSOR TURBINE
- 5 FIRST-STAGE POWER TURBINE
- 6 FLOW SPLITTER SCOOP
- 7 SECOND-STAGE POWER TURBINE
- 8 COMBUSTION CHAMBER
- 9 VAPORIZER TUBE
- 10 POWER TURBINE SHAFT
- 11 ACCESSORY GEAR BOX
- 12 OIL TANK CAVITY
- 13 OUTPUT SHAFT

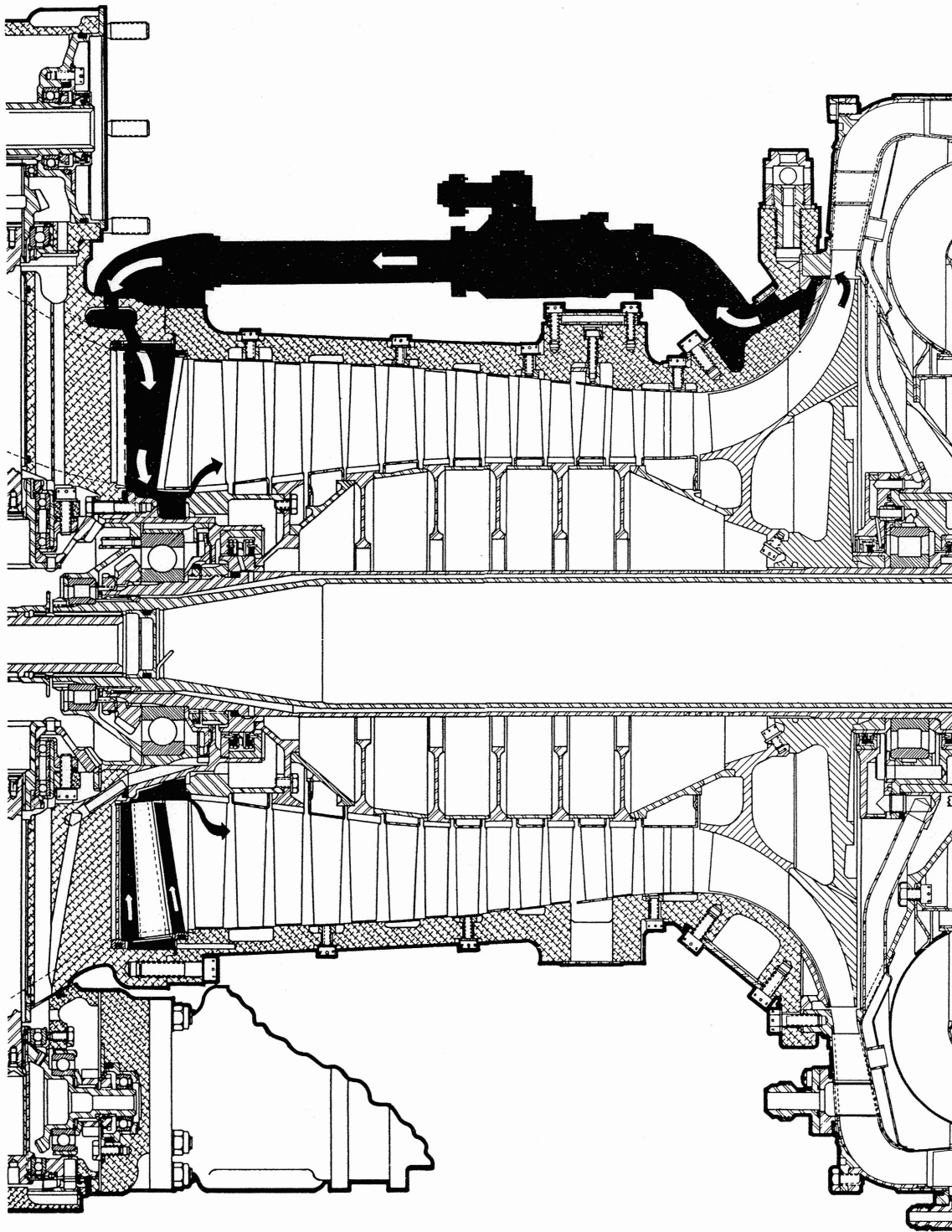

LEGEND

■ ANTI-ICING AIR

Anti-Icing System-Internal

POWER PLANT ANTI-ICING SYSTEM

COLOR CODE
 [Dotted pattern] DUCTED BLEED AIR
 [Solid black] SURFACE ANTI-ICING

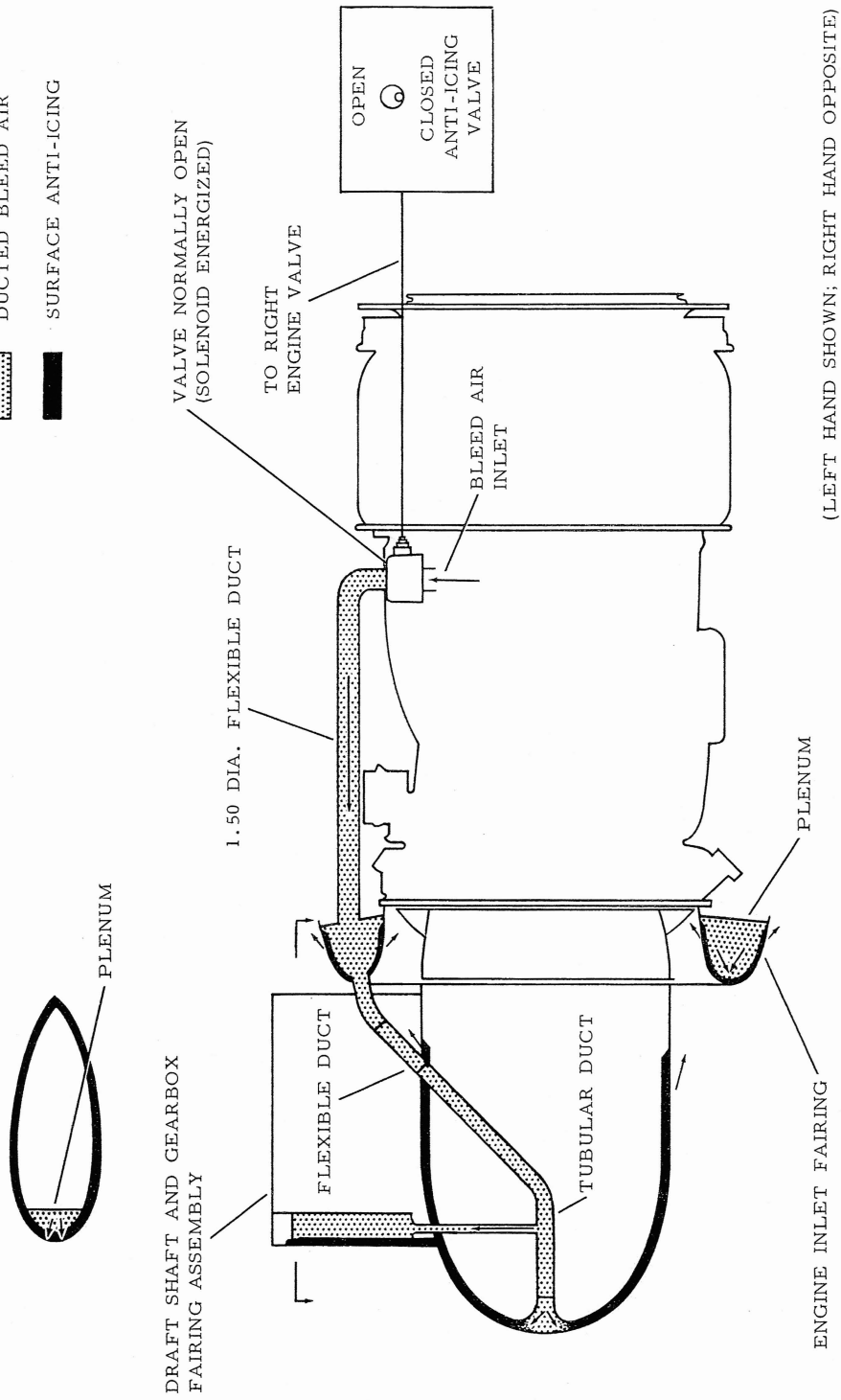

(LEFT HAND SHOWN; RIGHT HAND OPPOSITE)

INTERNAL COOLING AIR SYSTEM

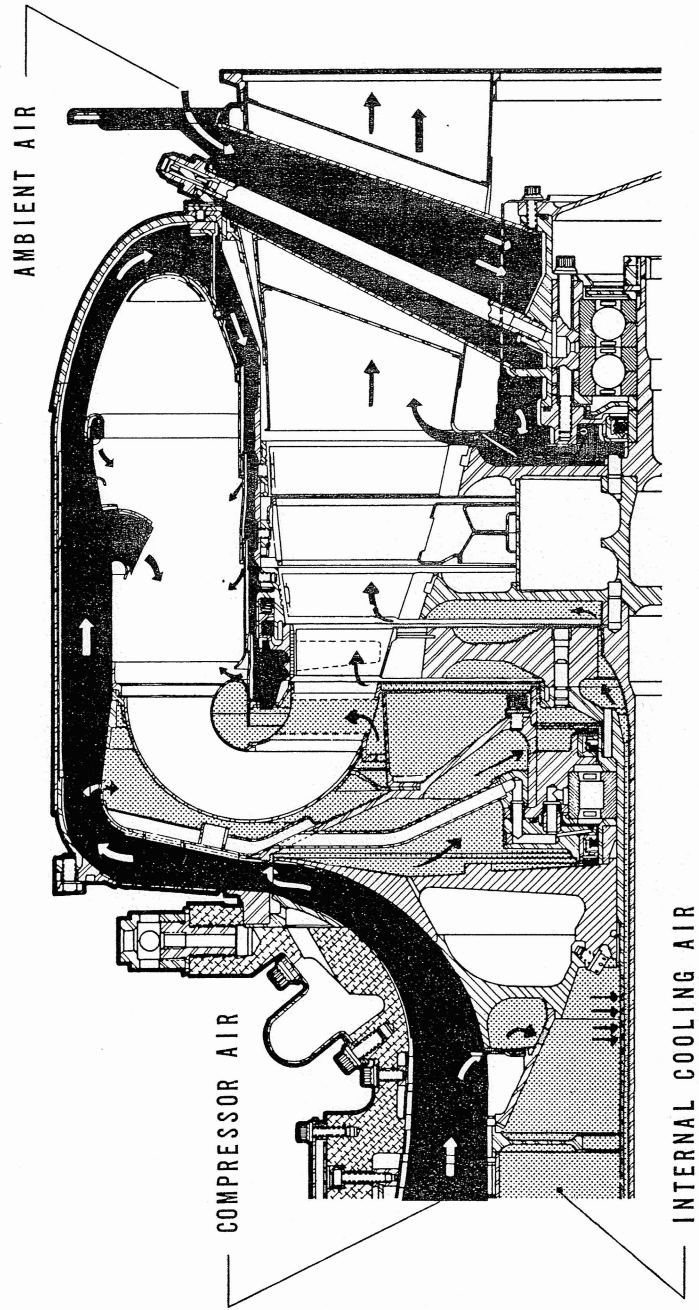

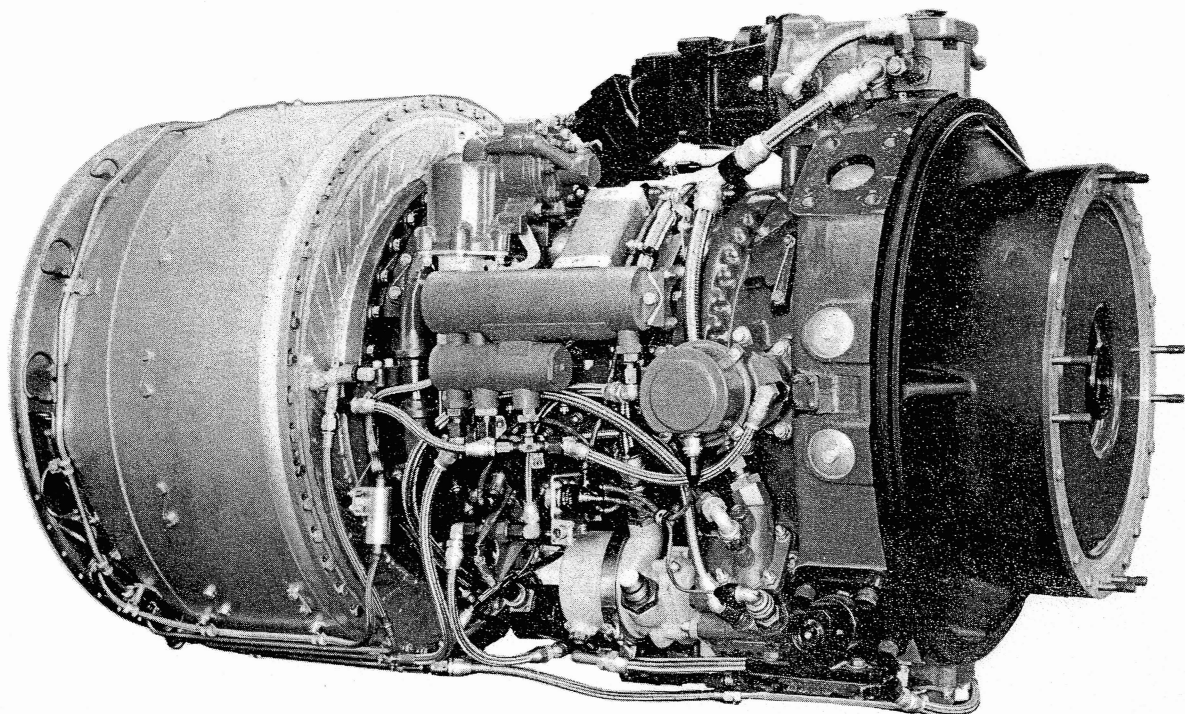

Figure 1.2 Right Front View

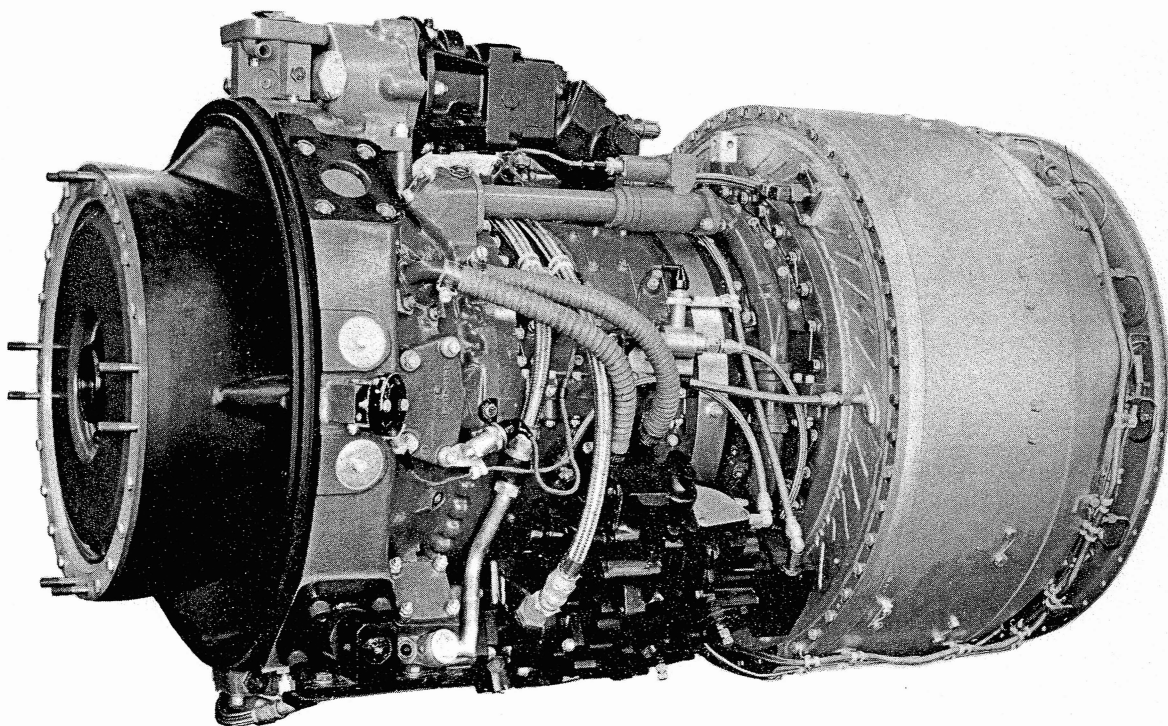

Figure 1.3 Left Front View

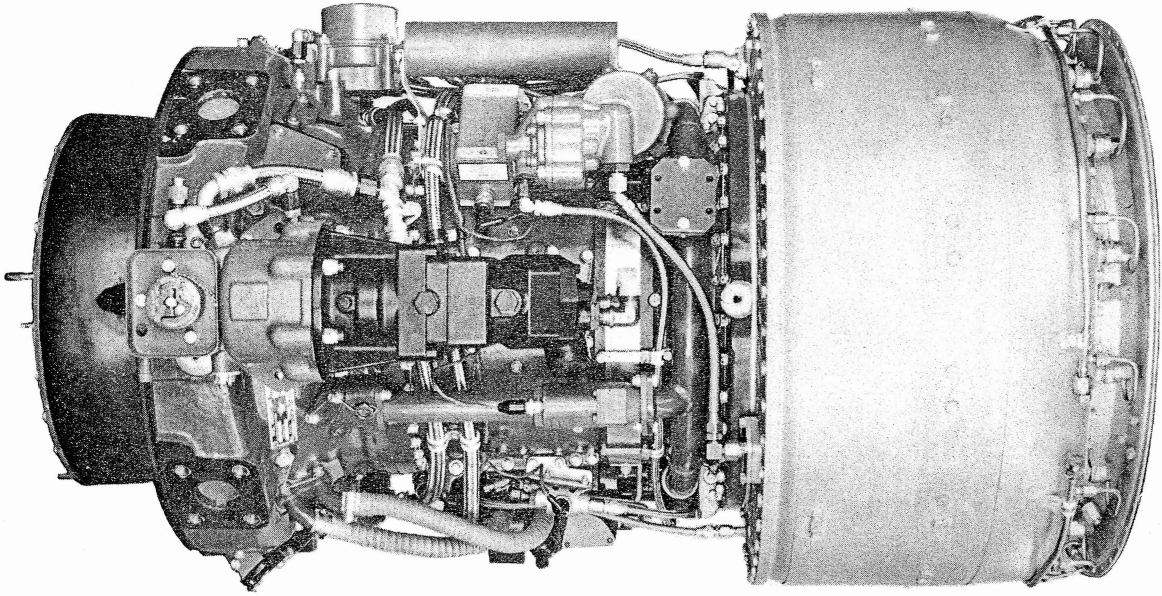

Figure 1.4 Top View

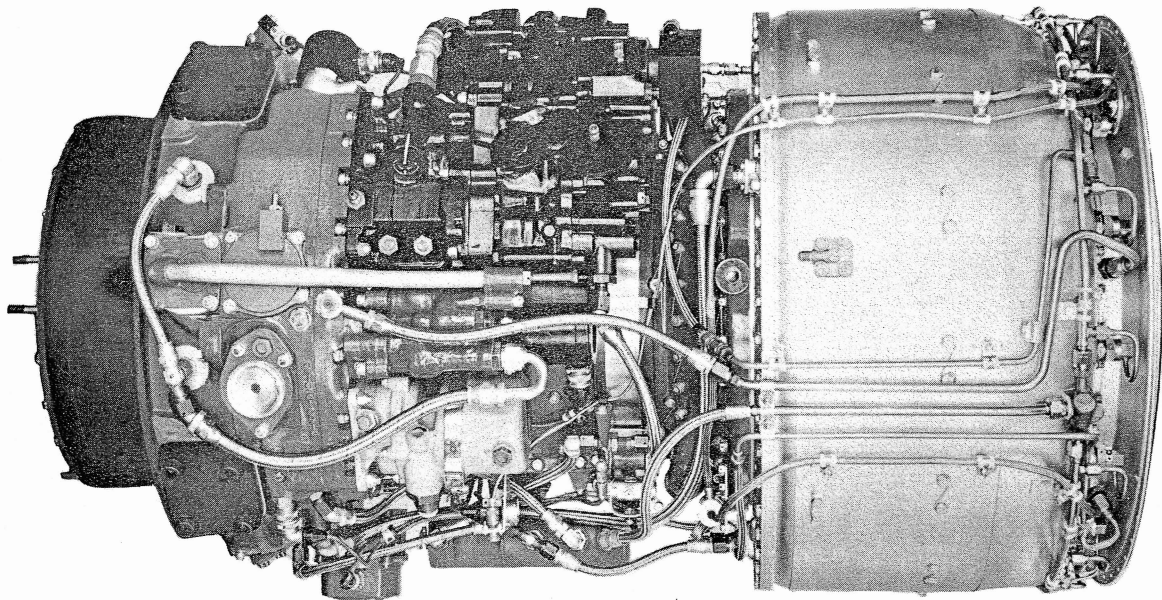
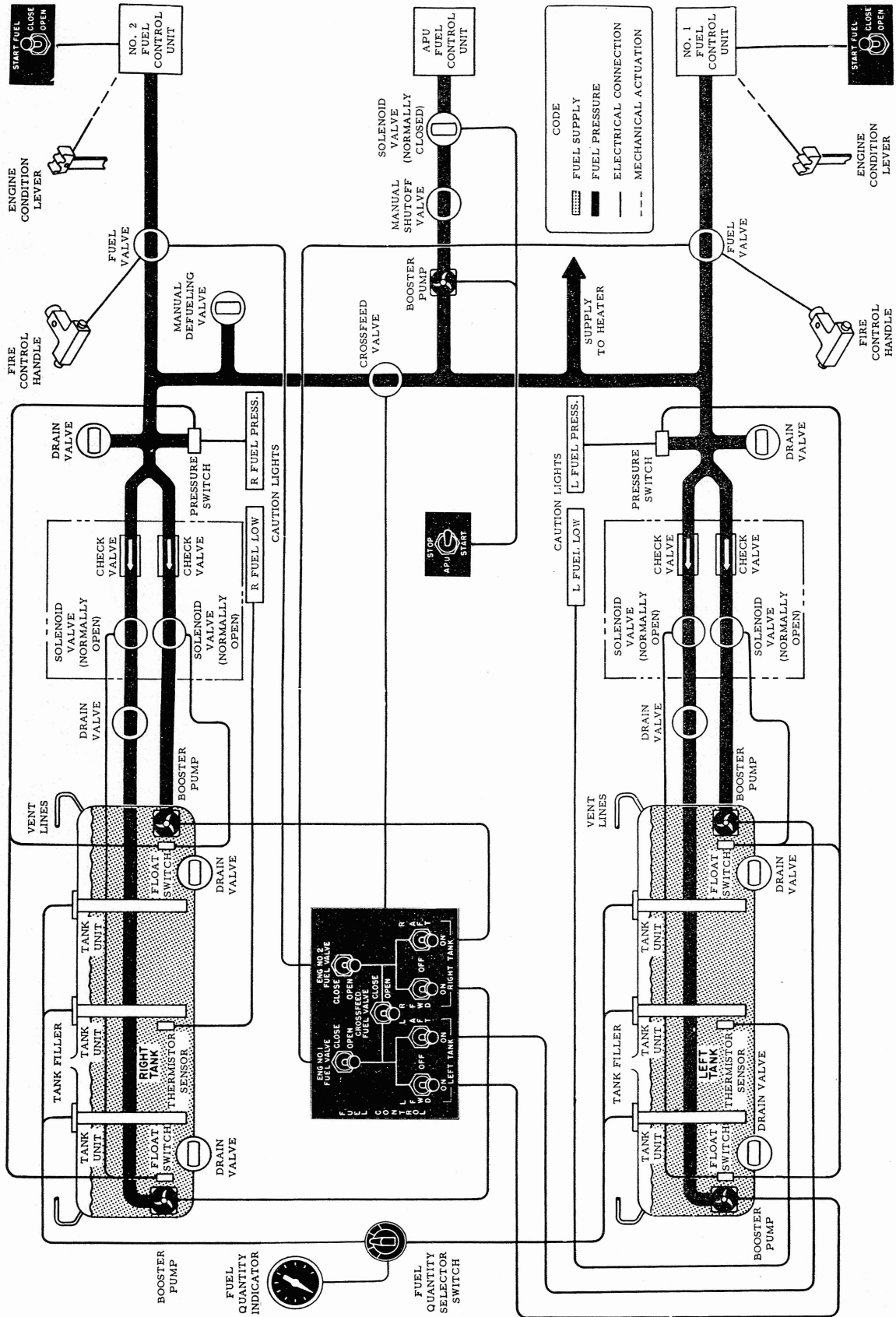
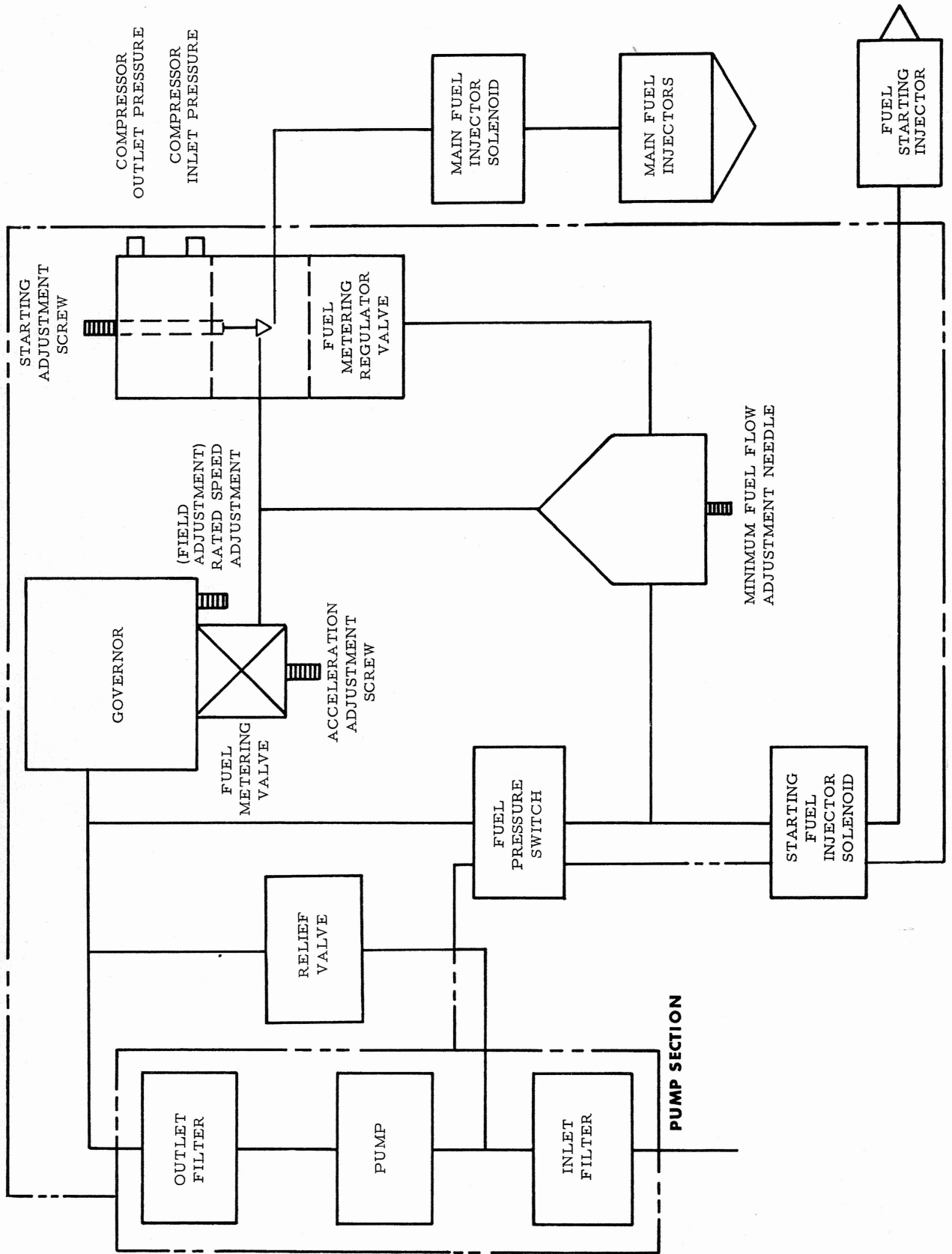

Figure 1.5 Bottom View

FUEL SYSTEM



APU FUEL SYSTEM SCHEMATIC



FUEL CONTROL ASSEMBLY

HC-1B TRAINING CHART

APU CONTROL

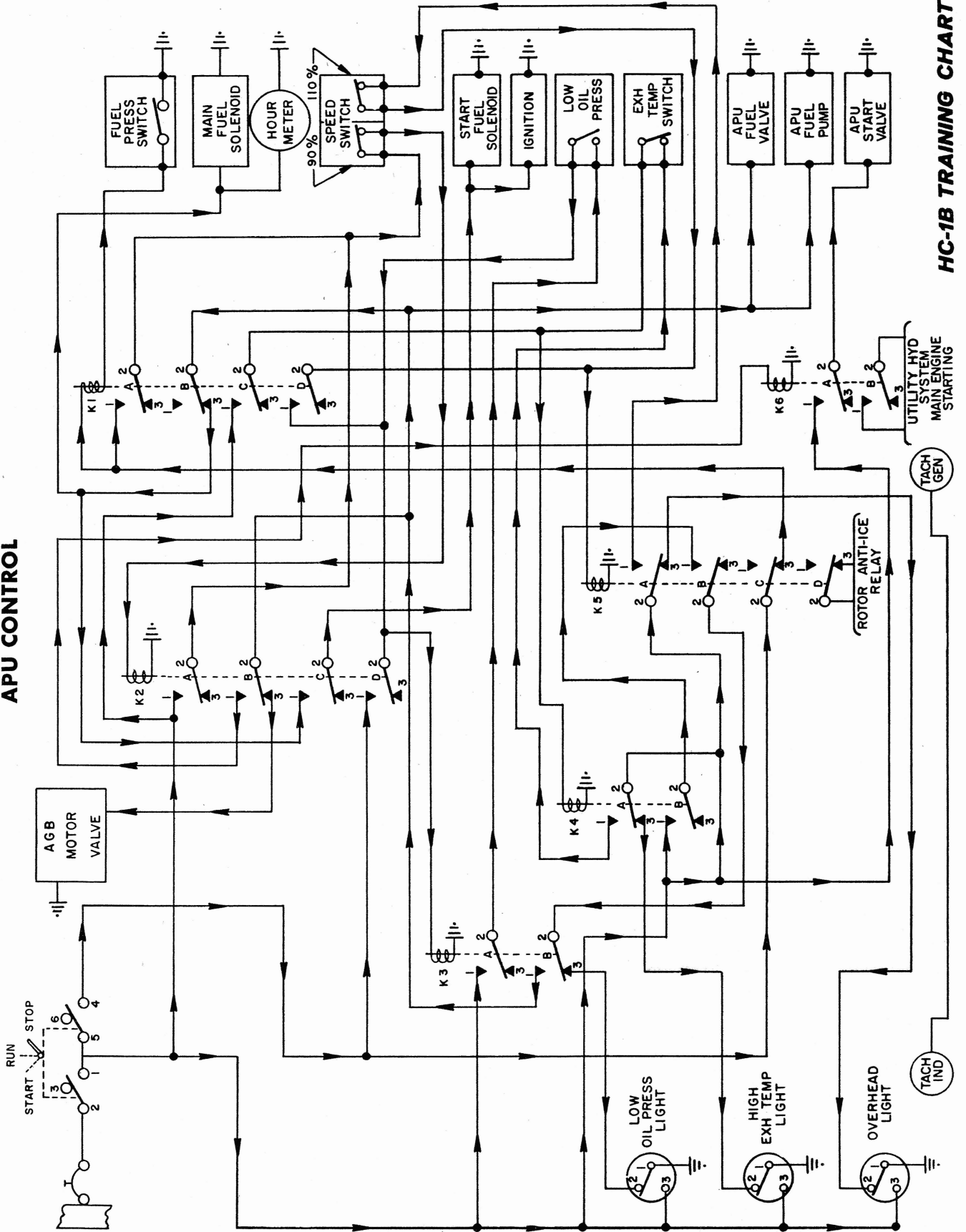

APU COMBUSTOR INSPECTION

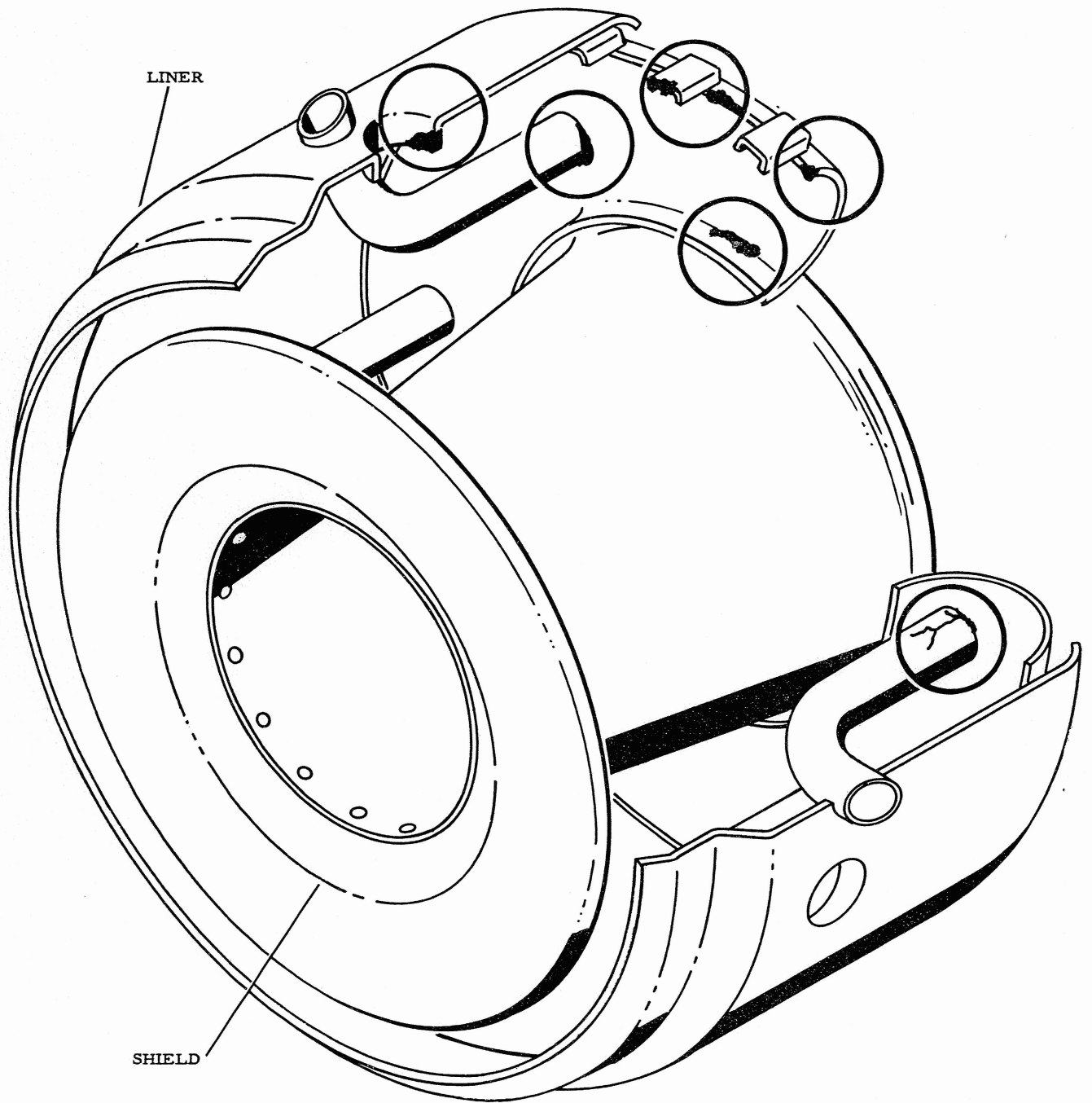

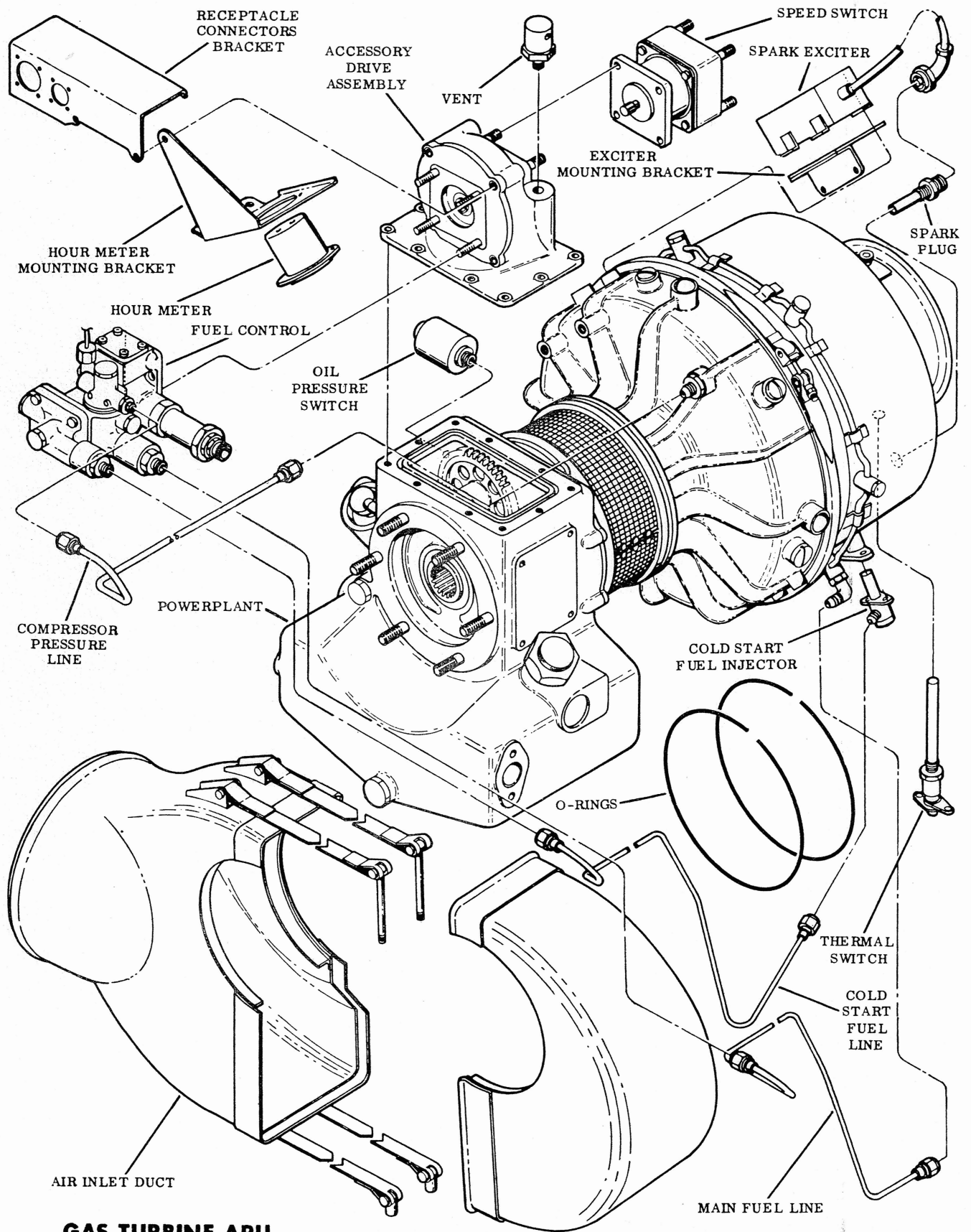

GAS TURBINE APU

HC-1B TRAINING CHART

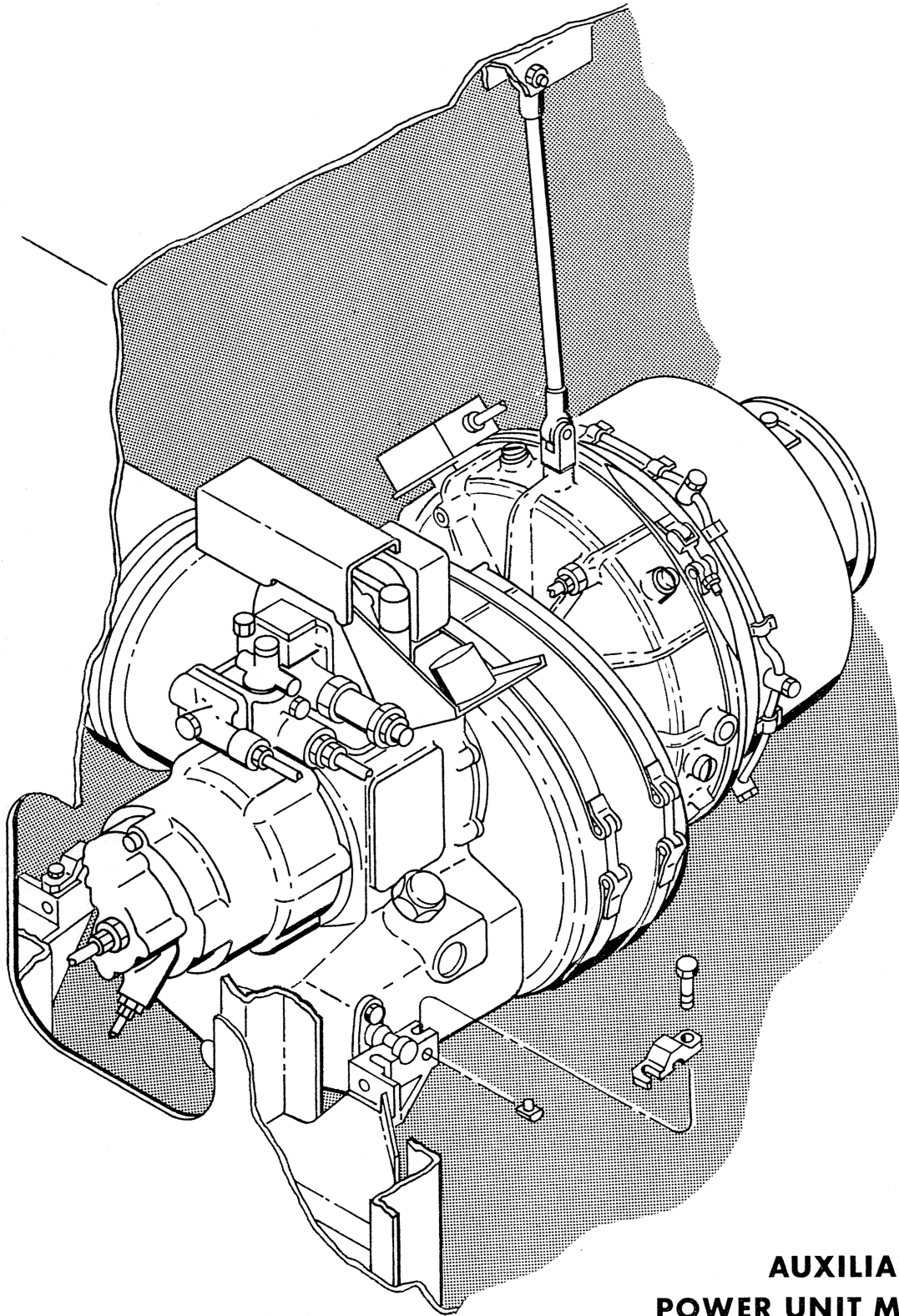

**AUXILIARY
POWER UNIT MOUNTING**

ENGINE ASSEMBLY - APU

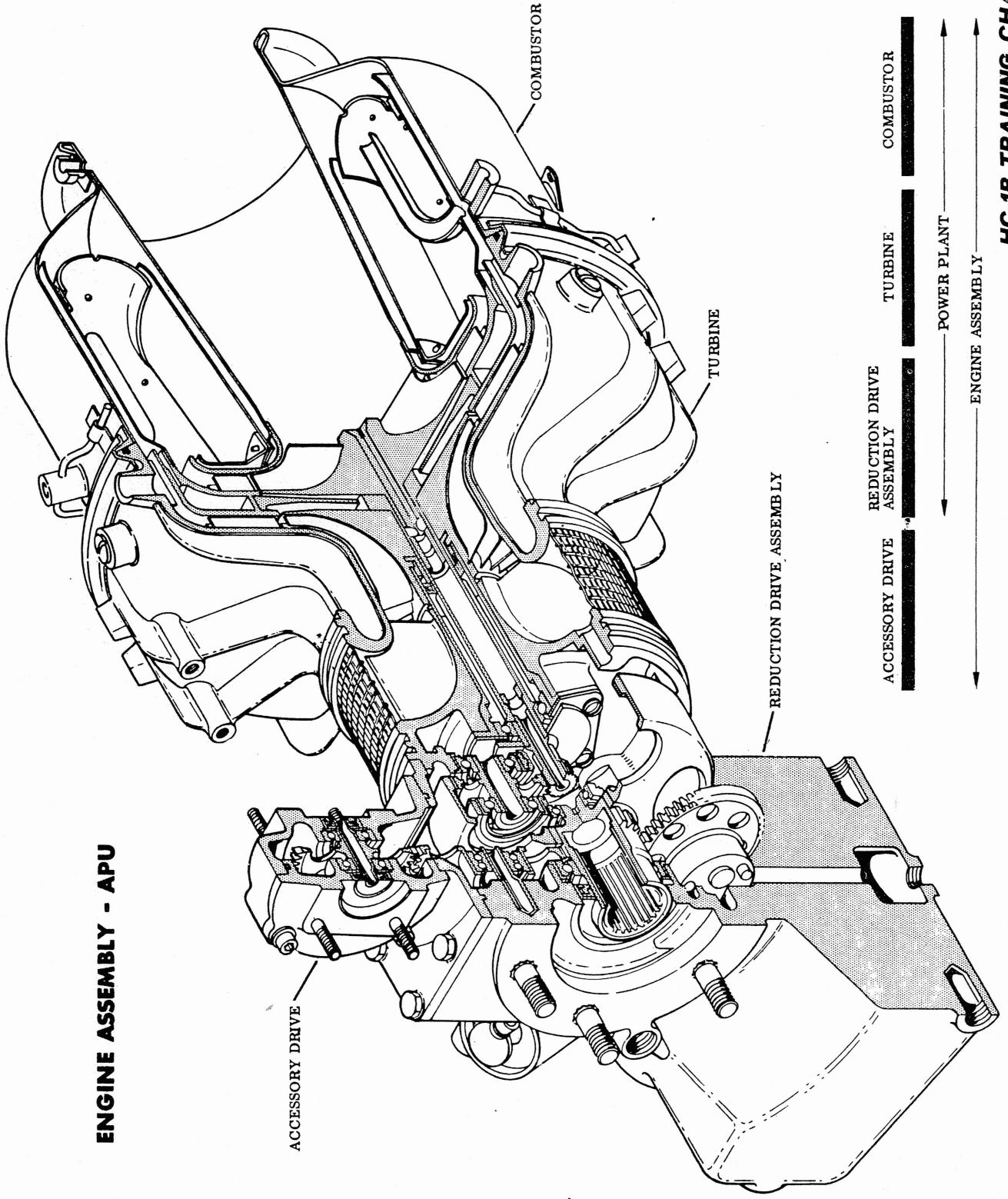

REDUCTION DRIVE GEAR TRAIN

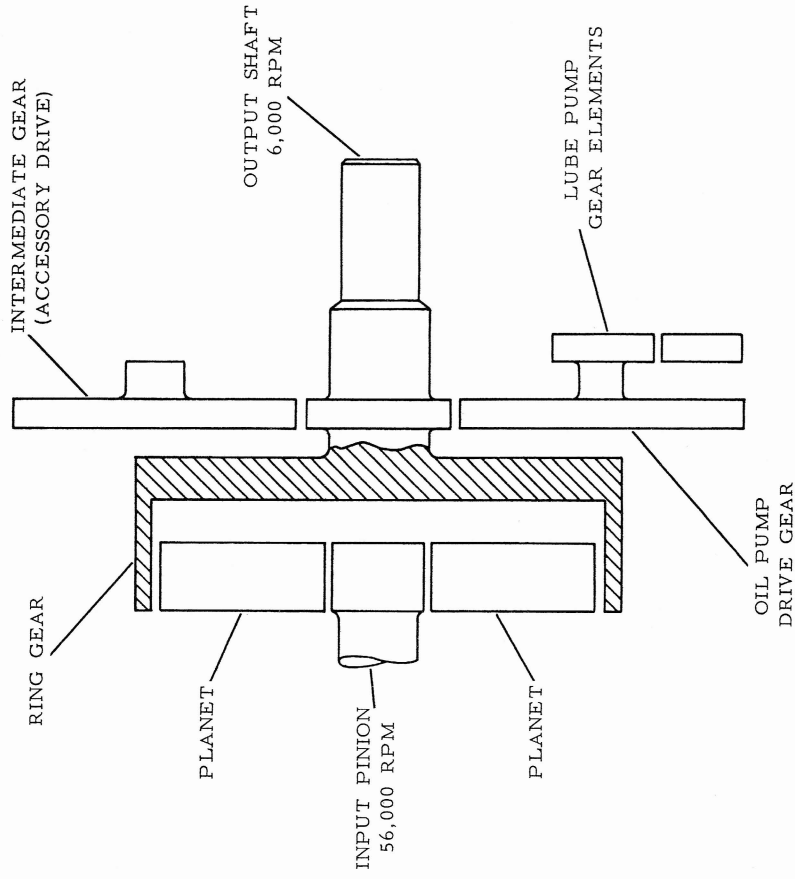
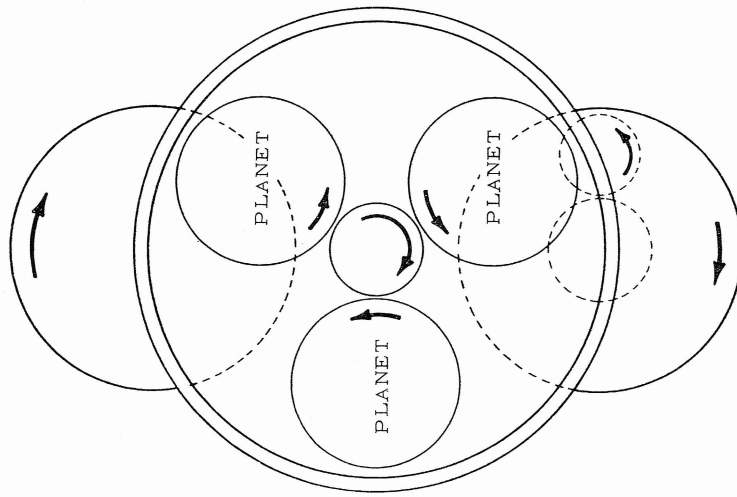

ENGINE CONTROLS INSTALLATION - ENGINE COMPARTMENT

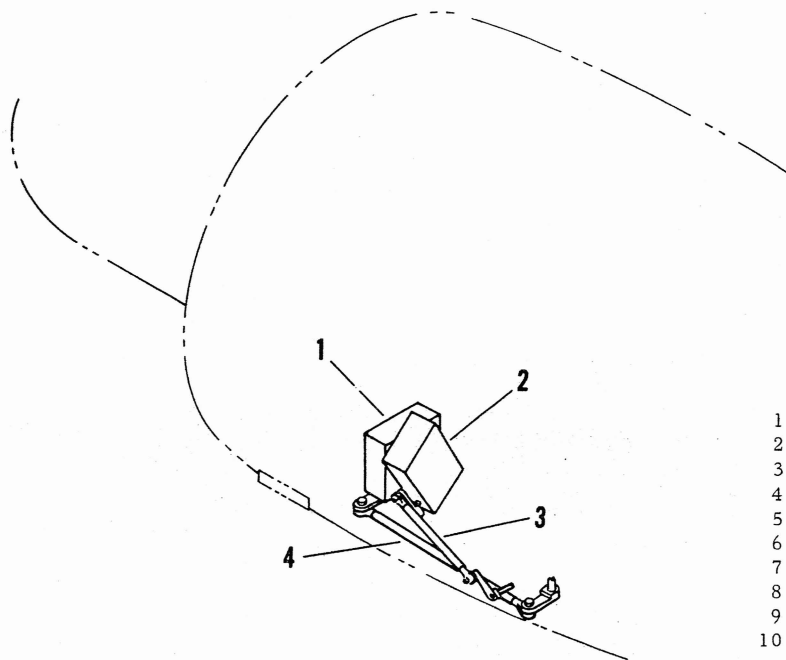

- 1 ACTUATOR
- 2 ACTUATOR
- 3 N2 LINKAGE
- 4 N1 LINKAGE
- 5 LINK ROD ASSEMBLY
- 6 ARM
- 7 ARM
- 8 ARM
- 9 LINK ROD ASSEMBLY
- 10 ARM

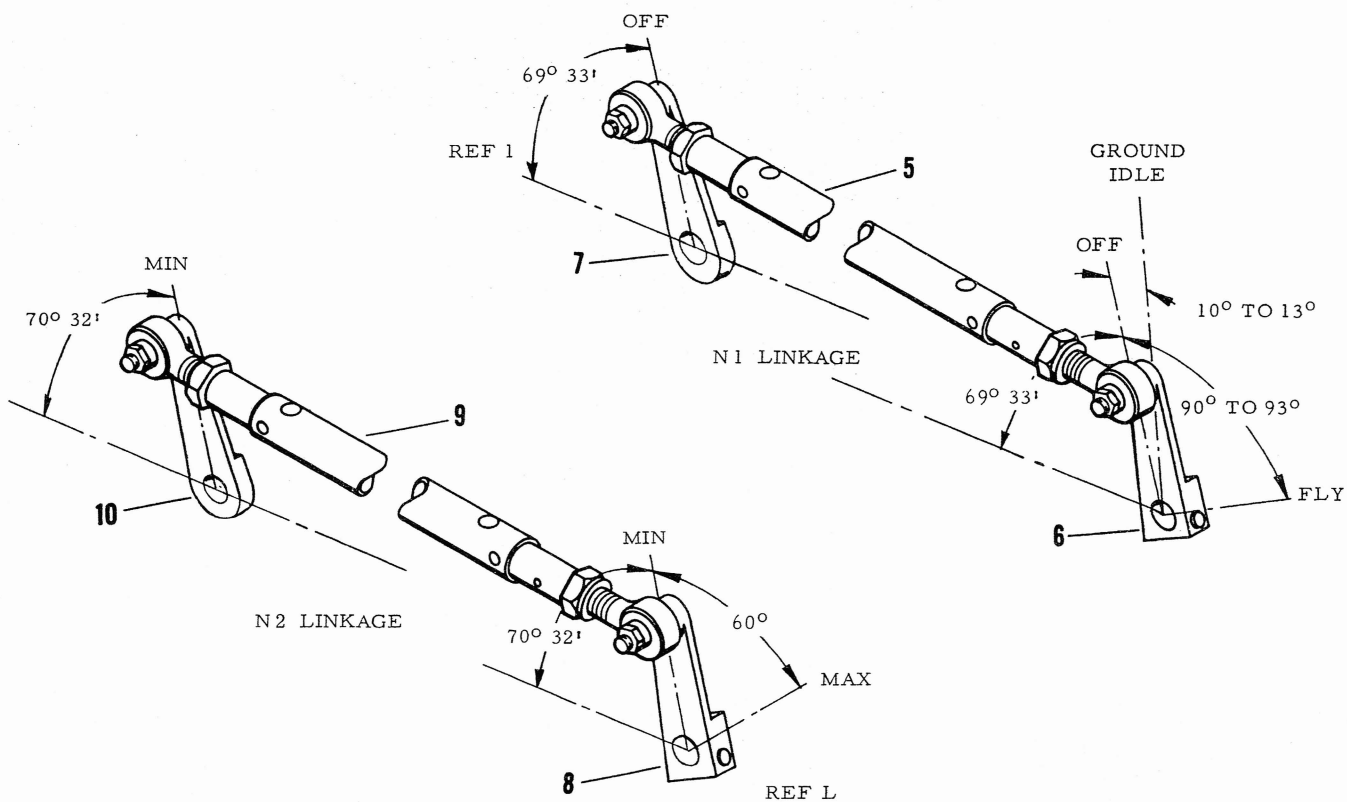

HC-1B TRAINING CHART

N2 ENGINE CONDITION CIRCUIT

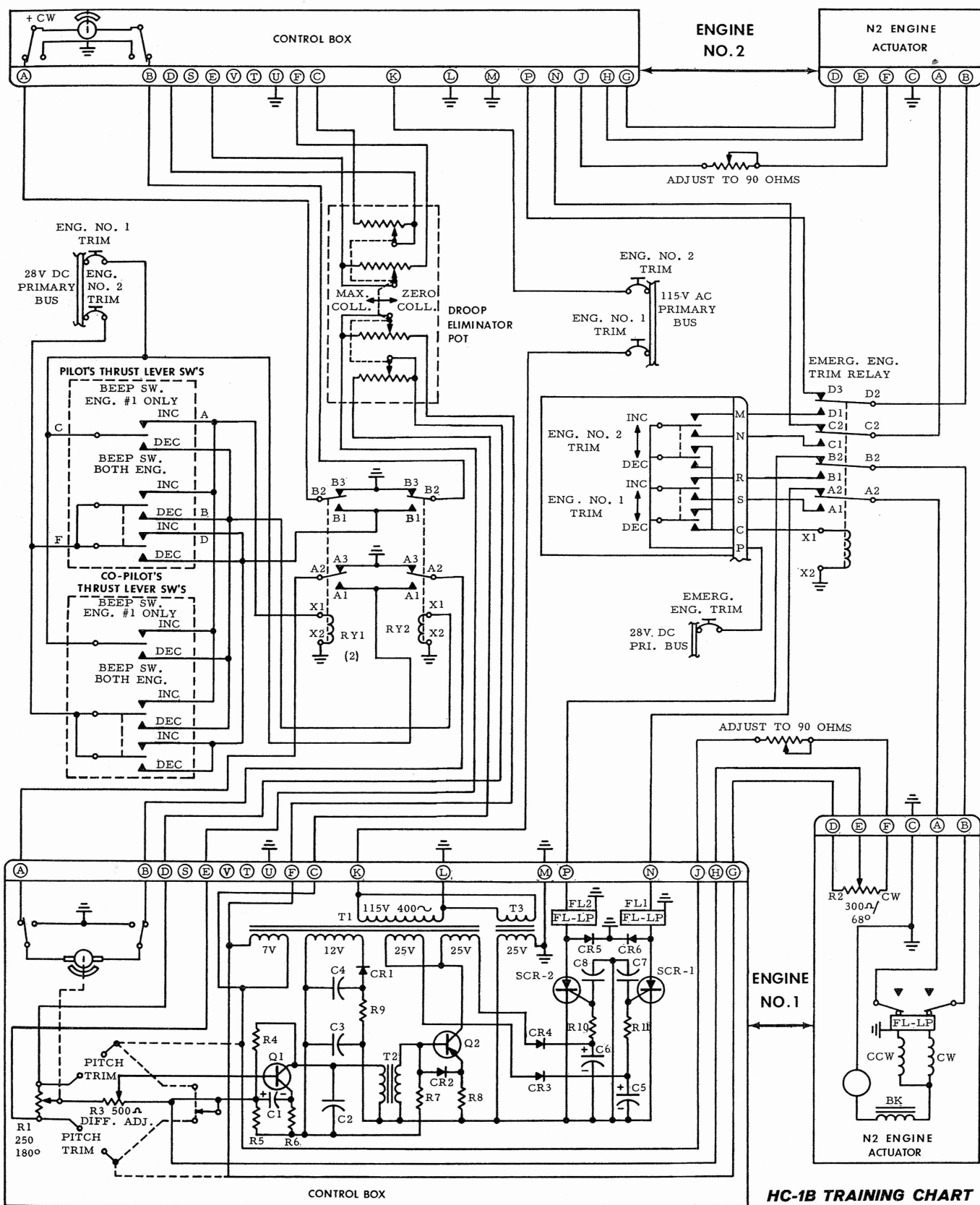

HC-1B TRAINING CHART

ENG. NO. 1 CONDITION CONTROL (N1)

N1 ENGINE CONDITION CIRCUIT

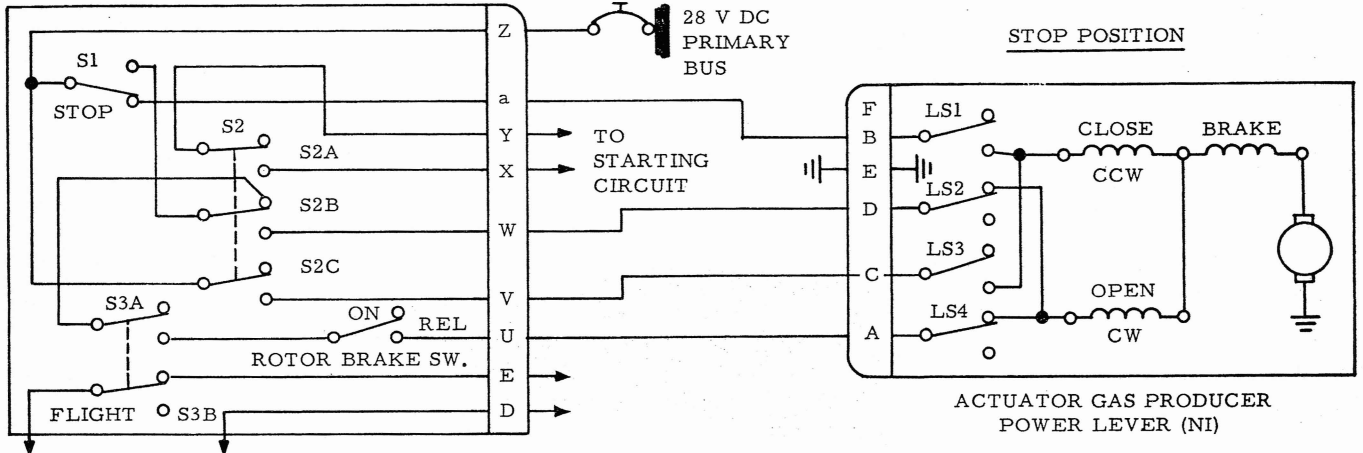

TO NO. 2 CONTROL

ENG. NO. 1 CONDITION CONTROL (N1)

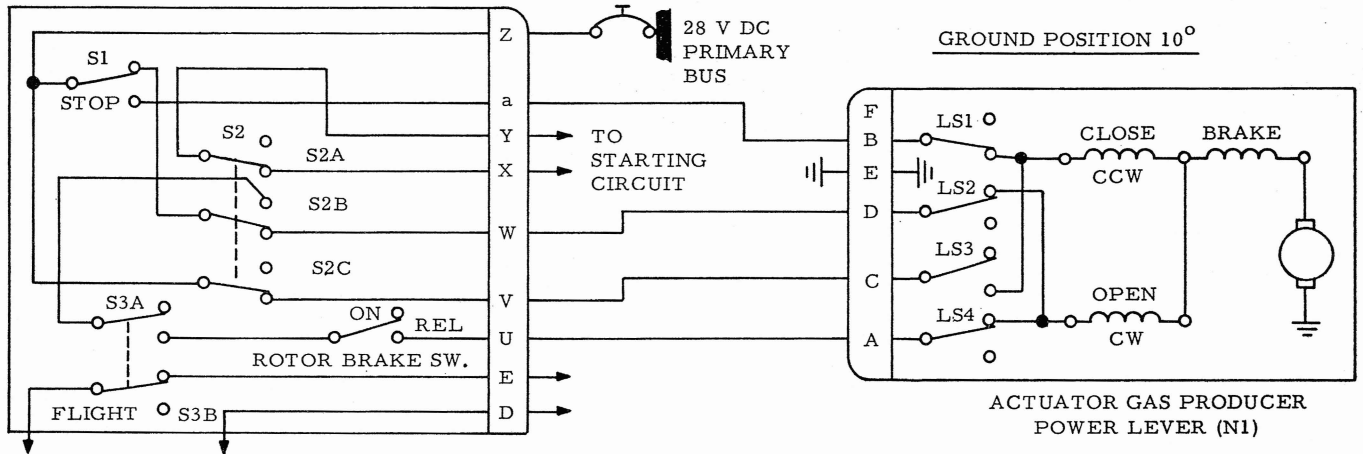

TO NO. 2 CONTROL

ENG. NO. 1 CONDITION CONTROL (N1)

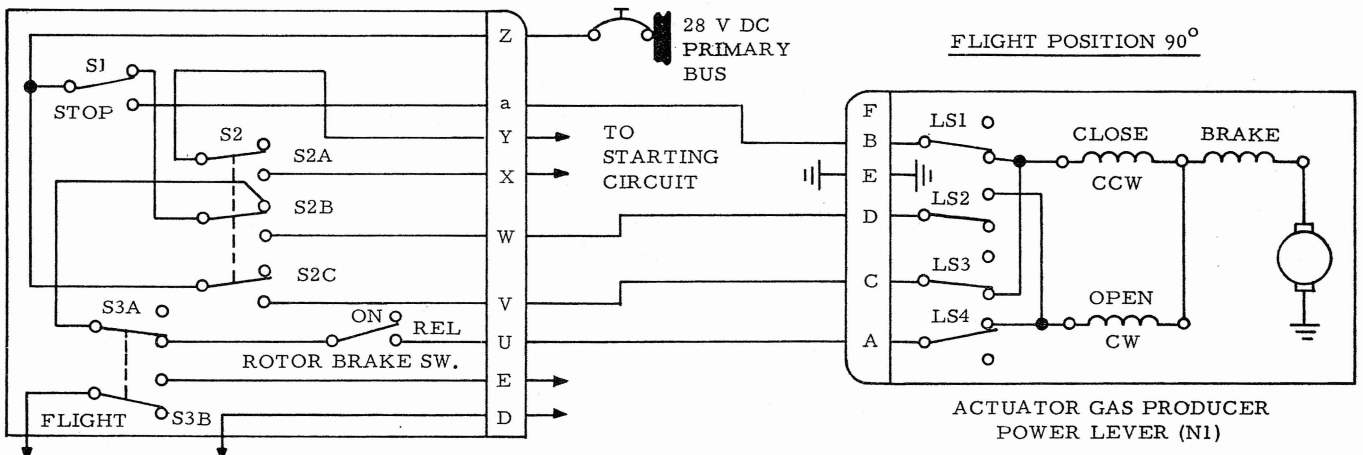

TO NO. 2 CONTROL

LIMIT SWITCH OPERATION

	0°	3°	10°	13°	90°	93°
LS1	OPEN				CLOSED	
LS2		CLOSED			OPEN	
LS3		OPEN			CLOSED	
LS4					CLOSED	OPEN

QUADRANT LEVER SWITCHES

SWITCH LEGEND

- S1 - CLOSED IN "STOP" POS.
OPEN IN "GROUND" & "FLIGHT" POS.
- S2 - OPEN IN "STOP" & "FLIGHT" POS.
CLOSED IN "GROUND" POS.
- S3 - OPEN IN "STOP" & "GROUND" POS.
CLOSED IN "FLIGHT" POS.

ENGINE CONTROLS

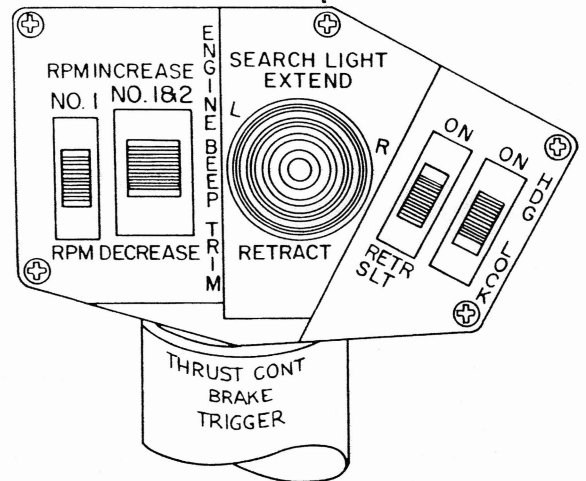
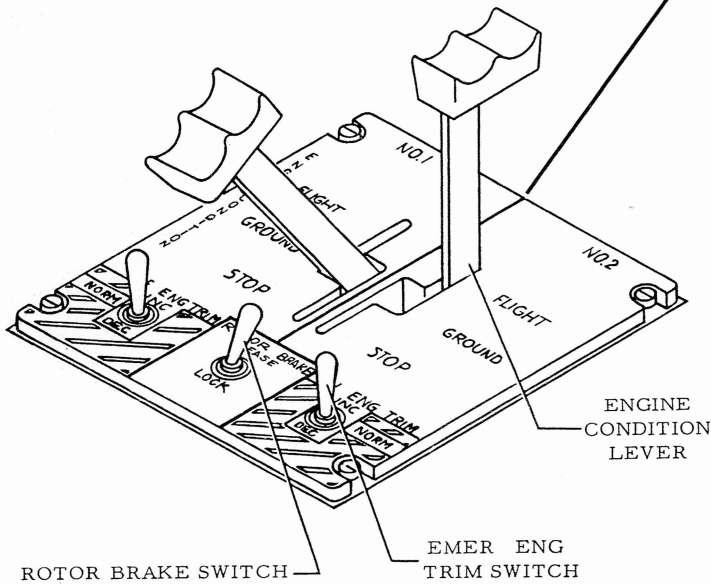
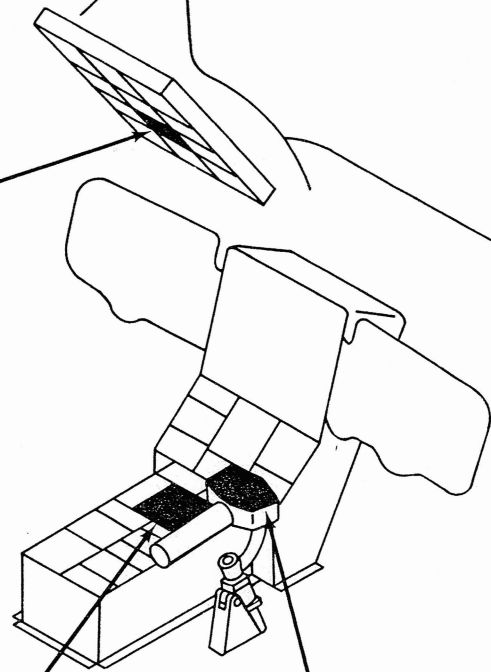
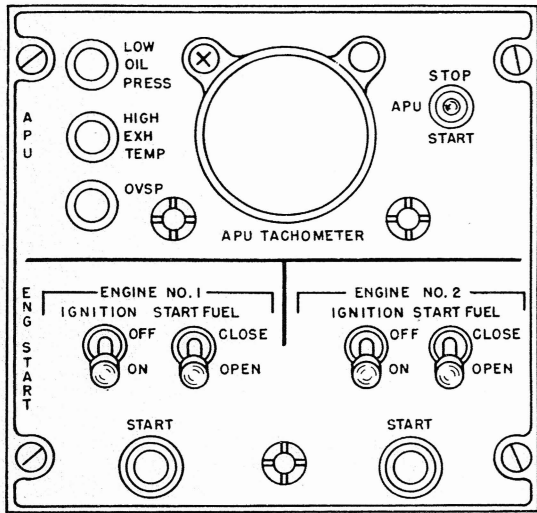

ENGINE MOUNTS

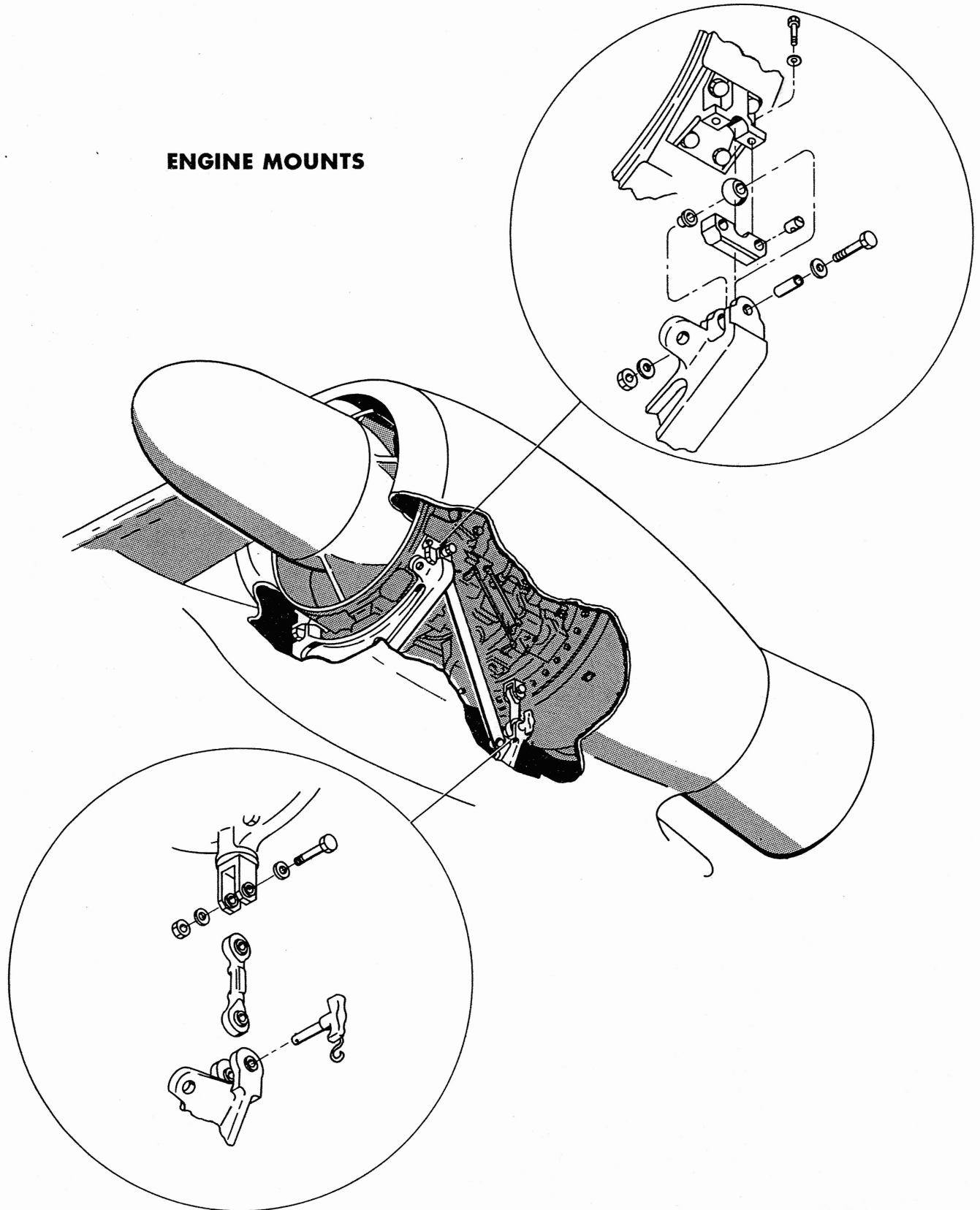

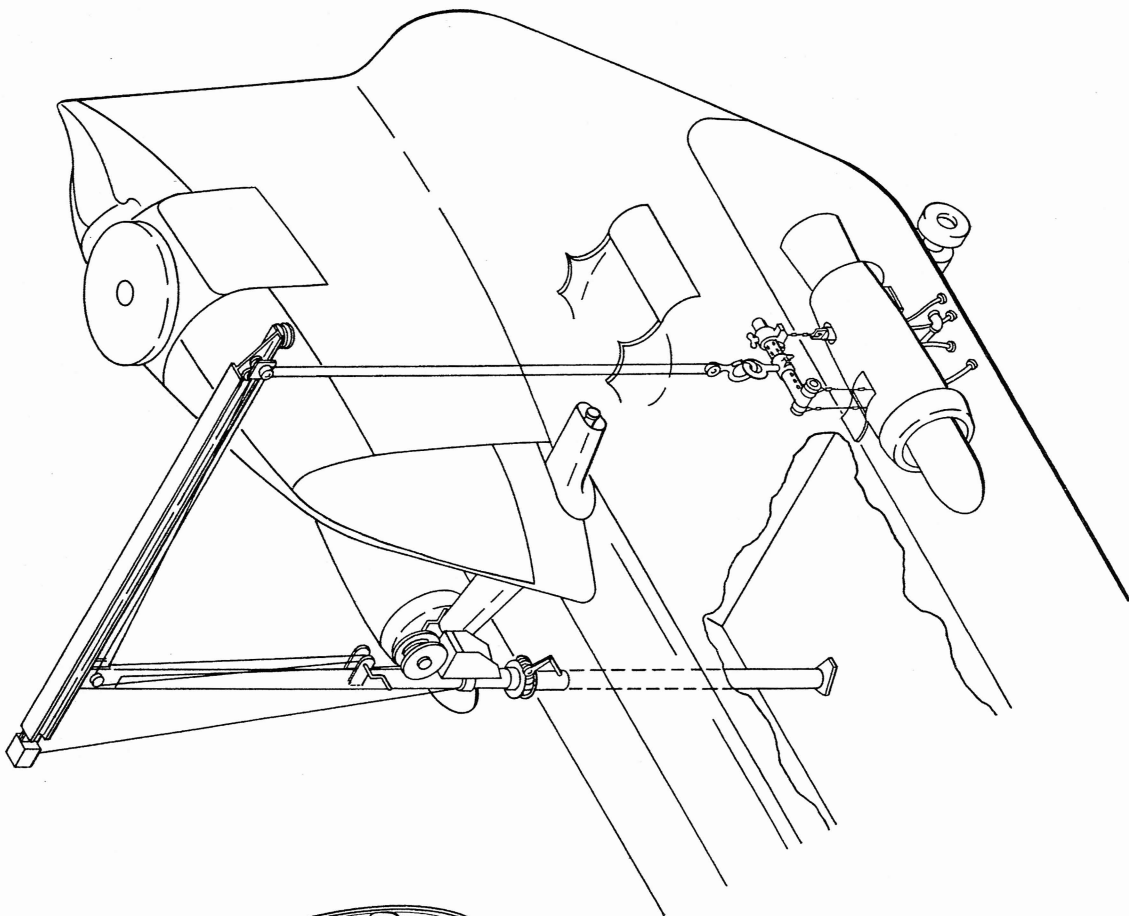
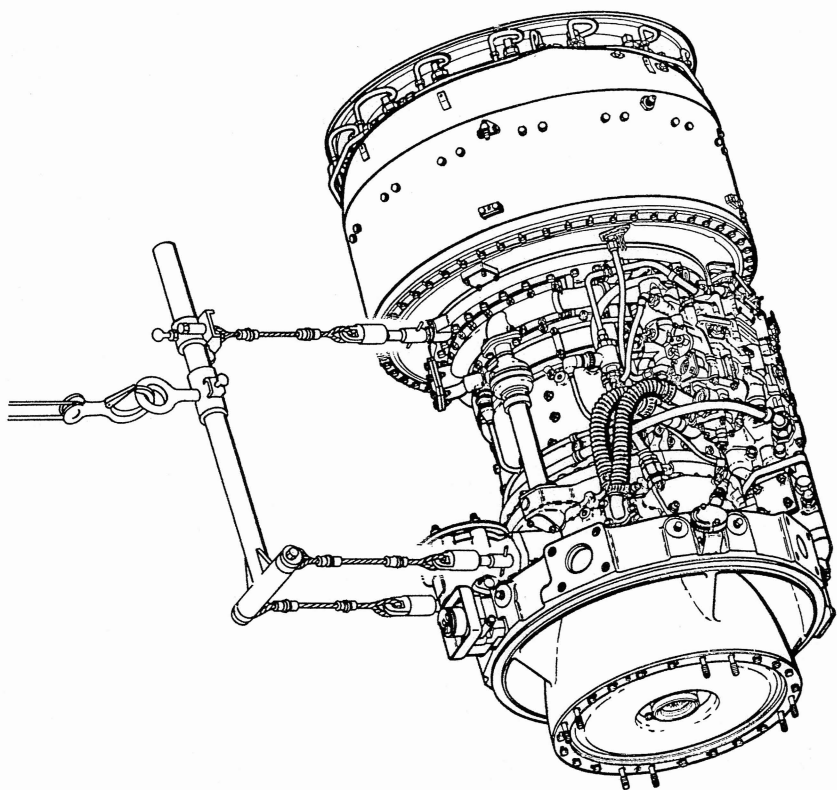

POWER PLANT REMOVAL

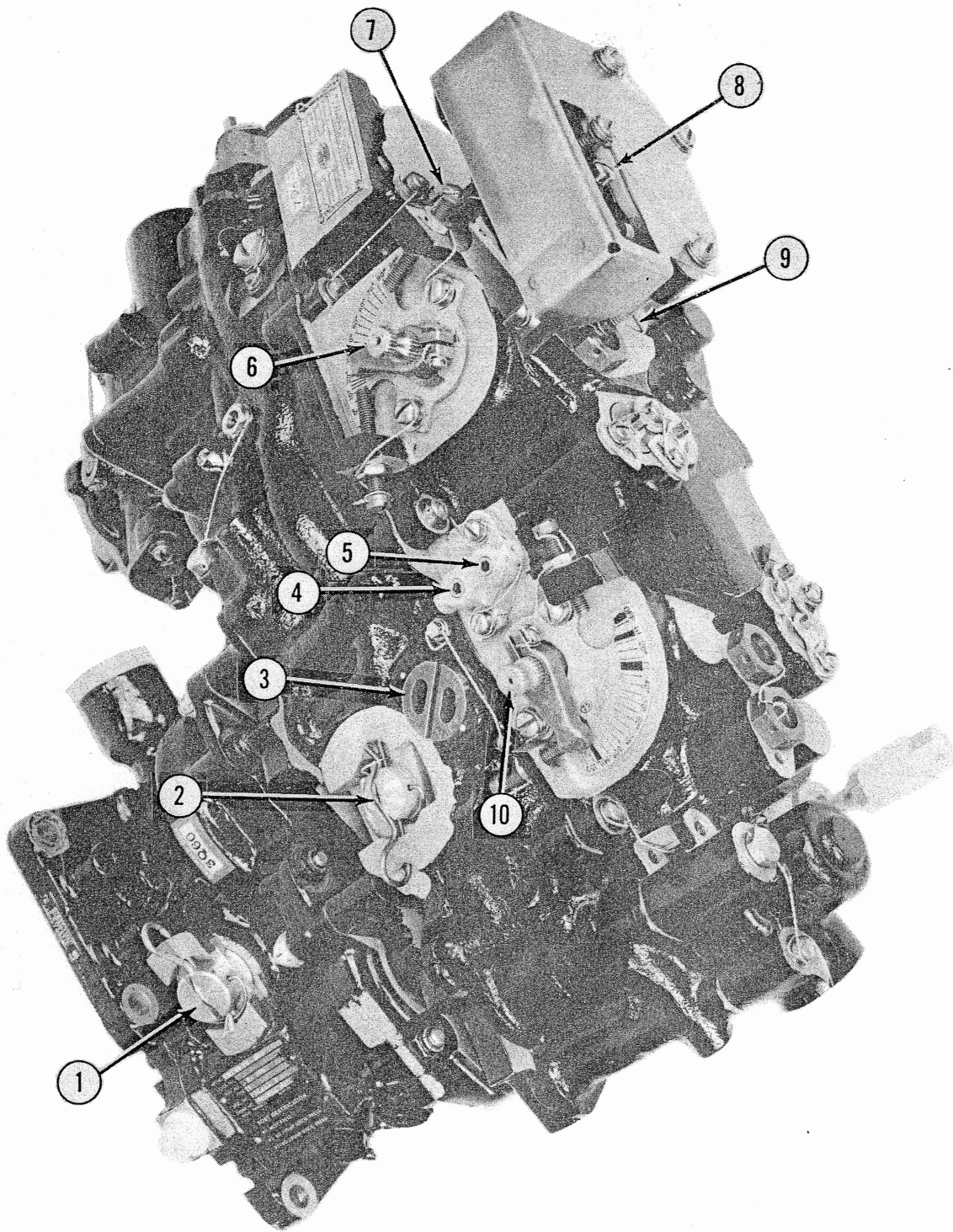

1. Pump Filter
2. Control Filter
3. Fuel Selector
4. Military Speed
5. Ground Idle Speed

6. nII Control Shaft
7. Max. nII Speed Adj. Screw
8. Interstage Air Bleed Adj. Screw
9. Acceleration Fuel Flow Limit
10. nI Control Shaft

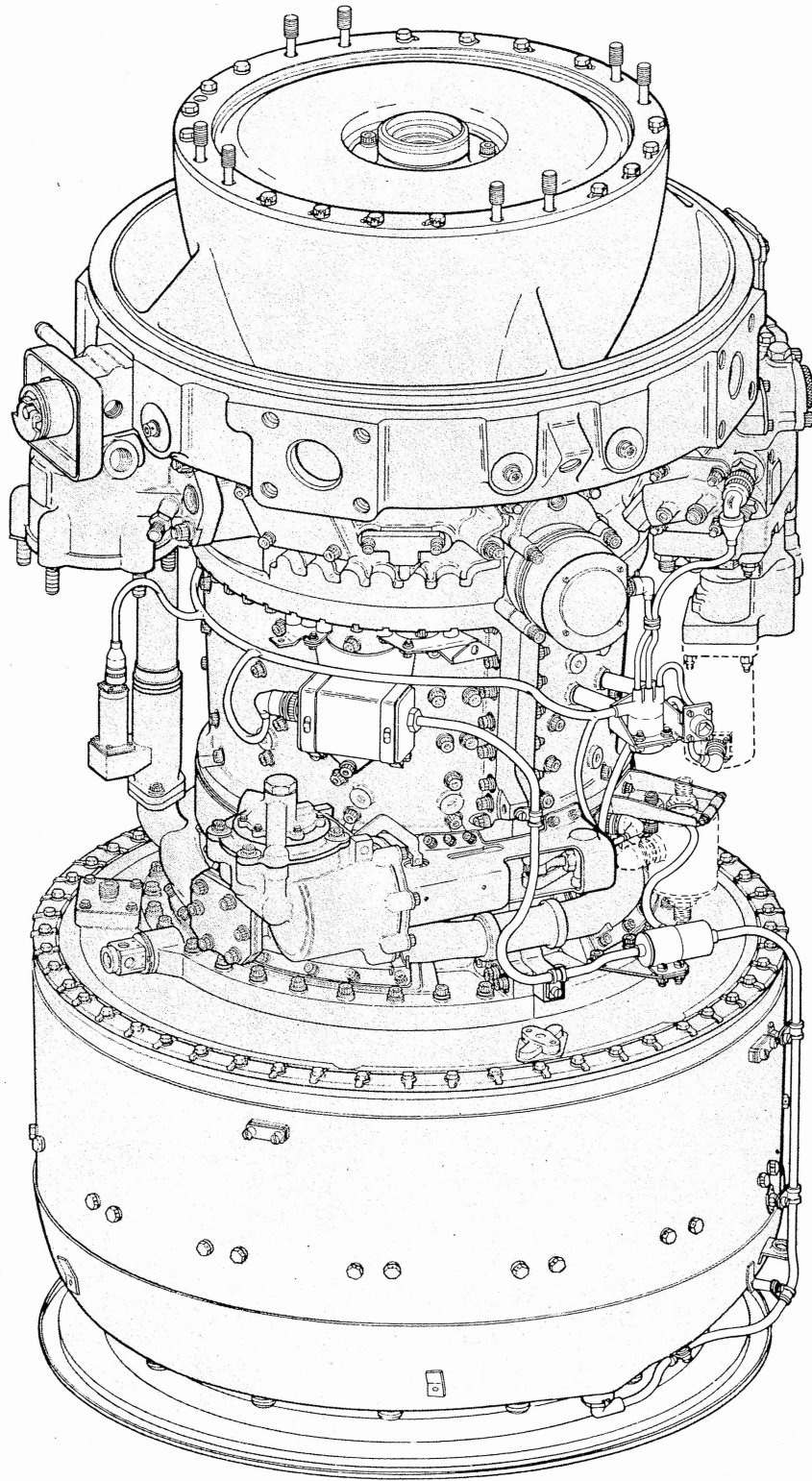

Right Side
Electrical System - External Components

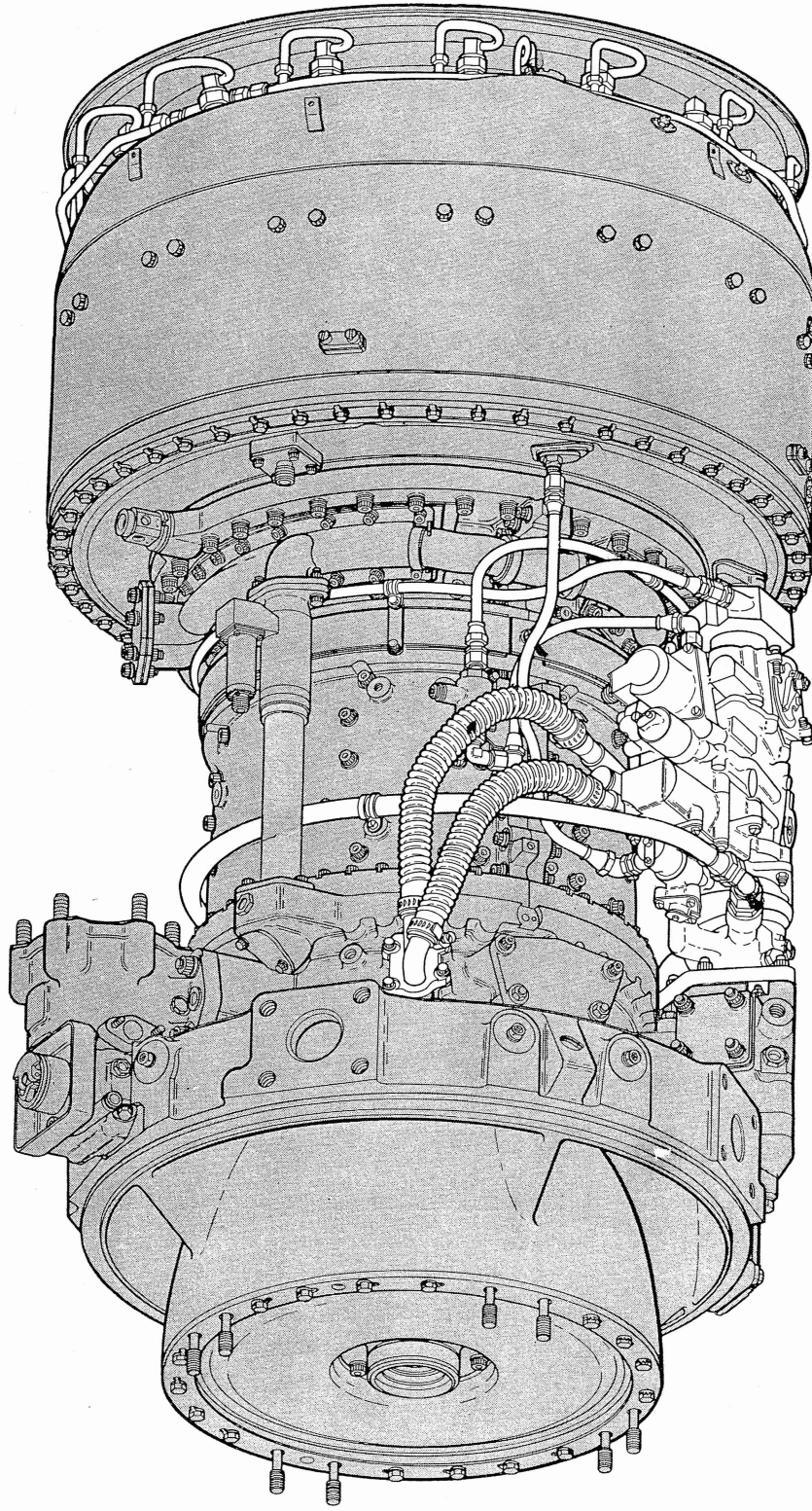

Left Side

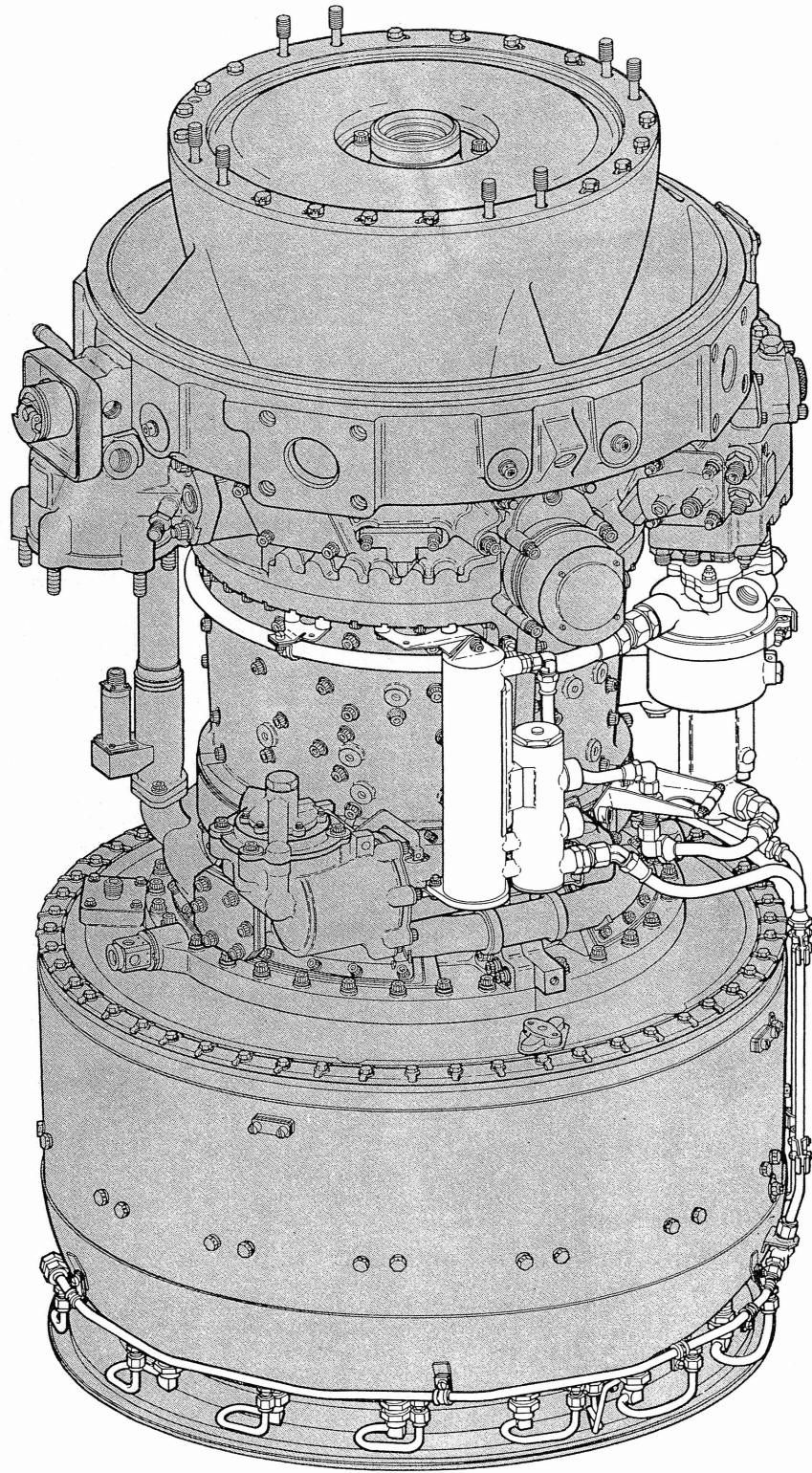

Fuel System-External Components

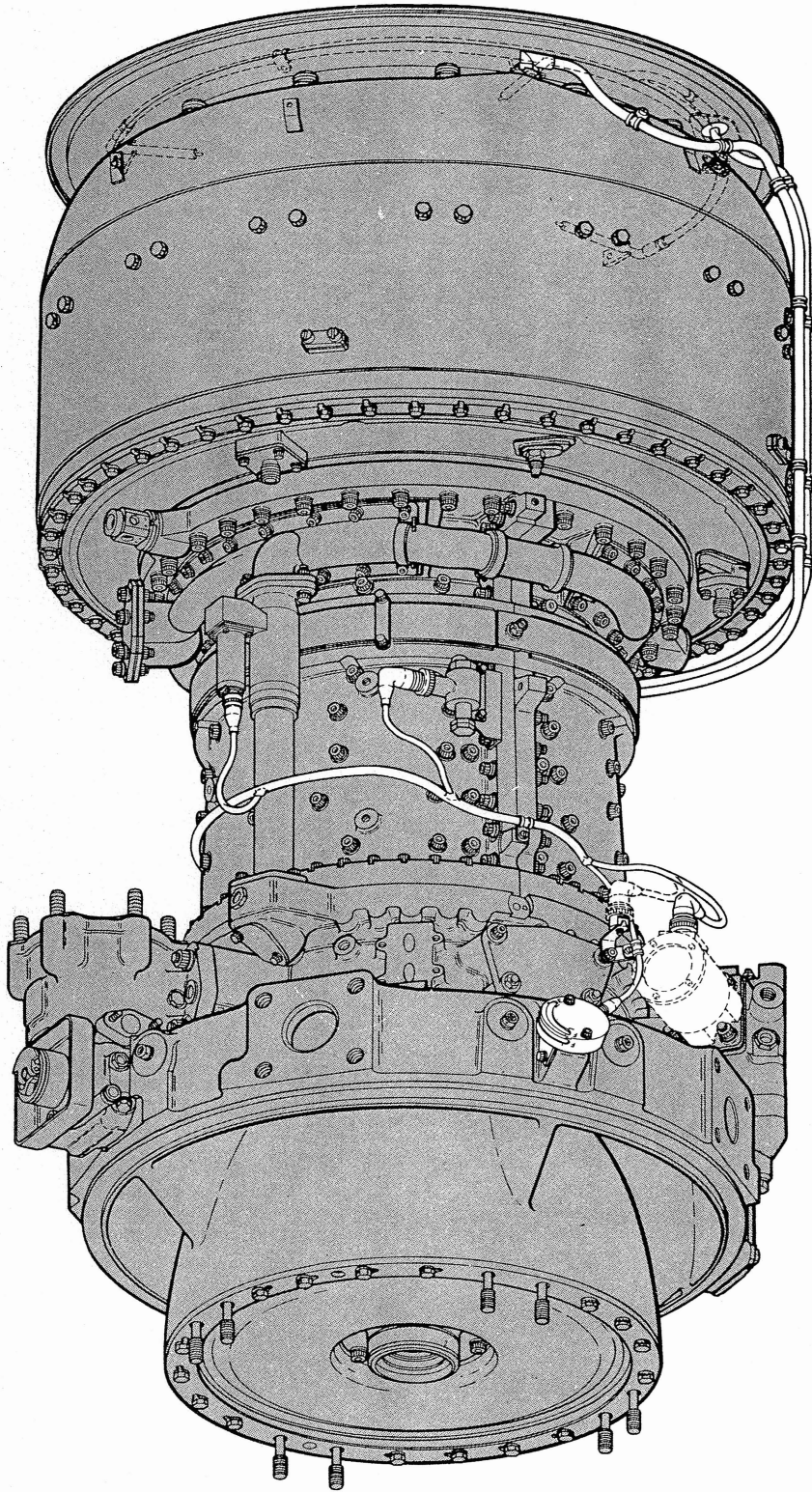

Left Side

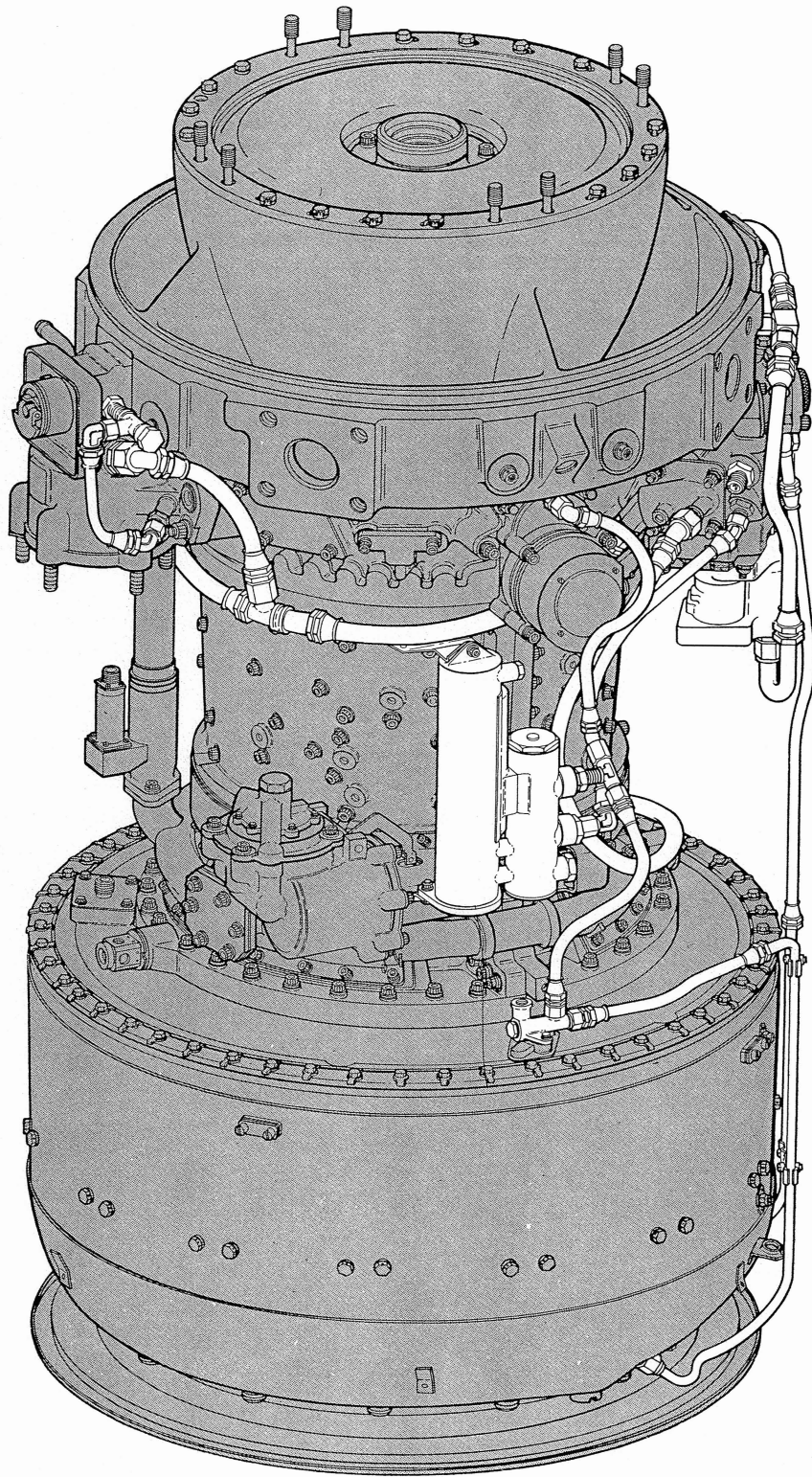

Lubrication System - External Components

FUEL SYSTEM

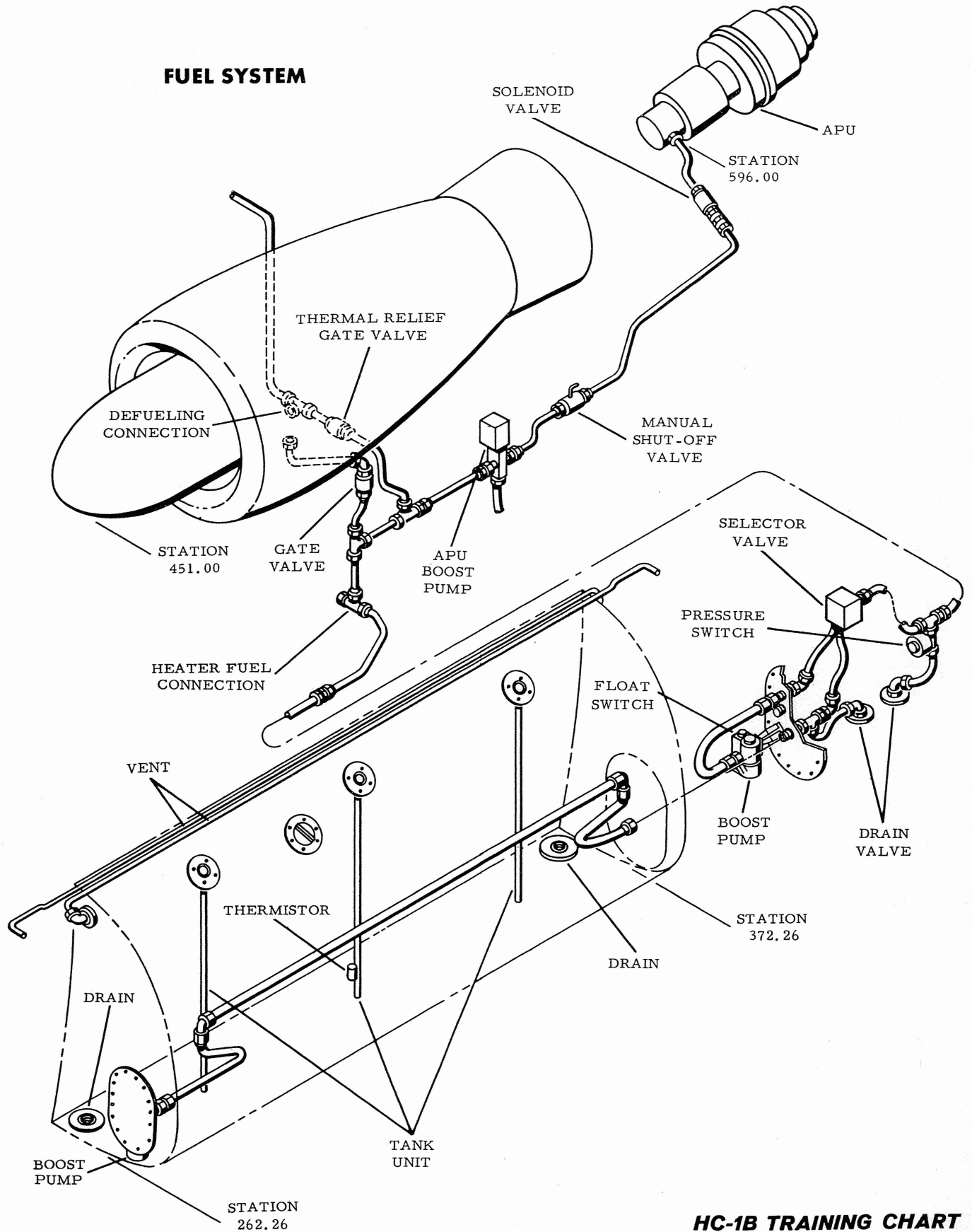

HEATER INSTALLATION

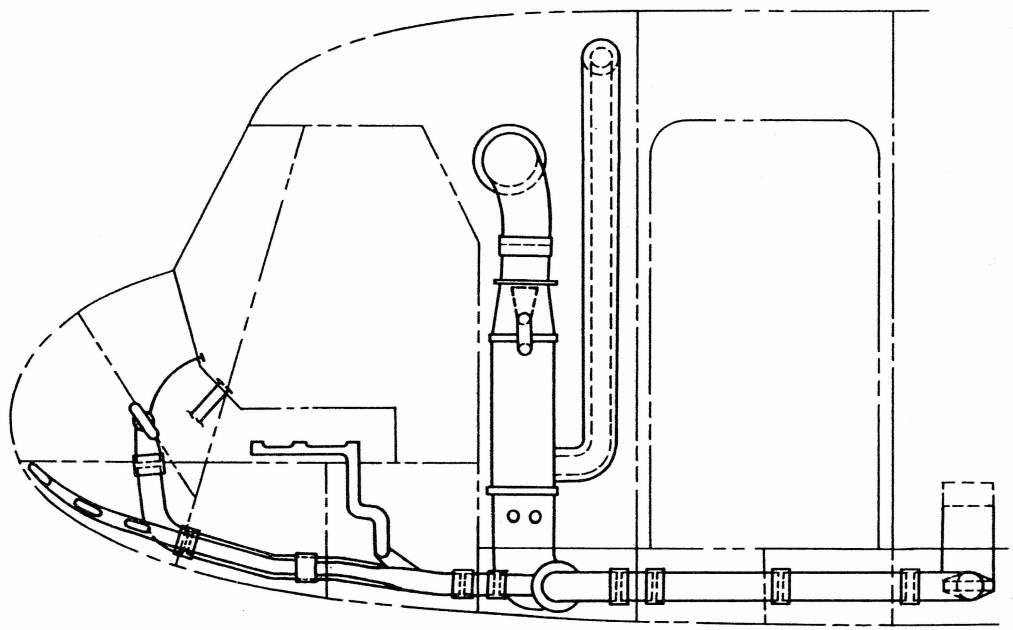
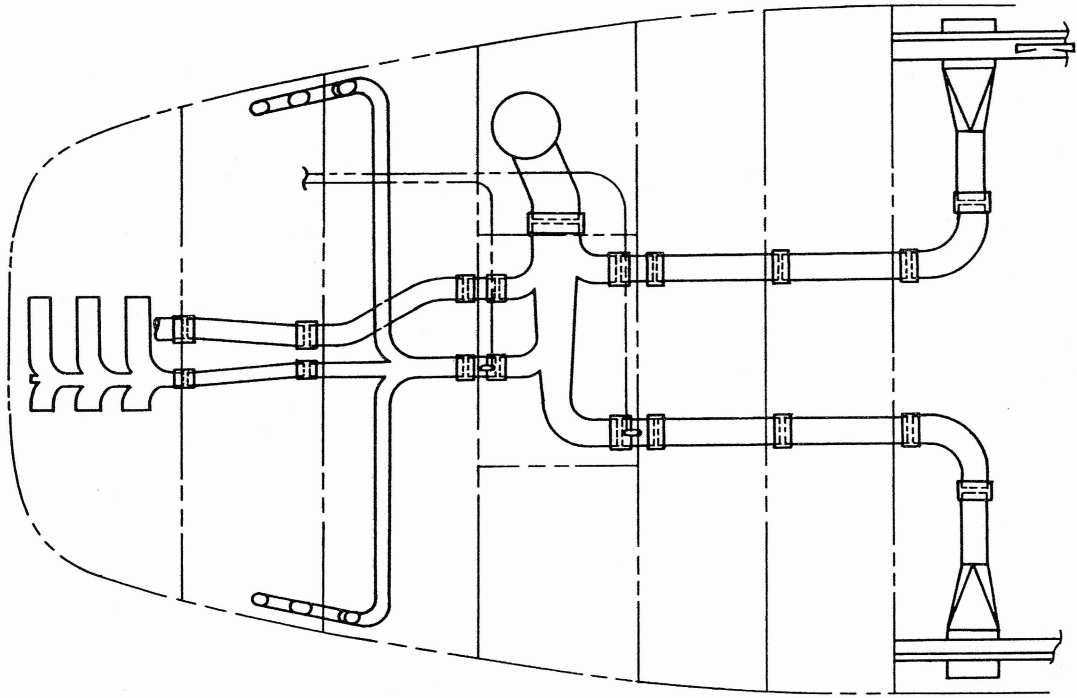

HEATER FUEL SYSTEM SCHEMATIC

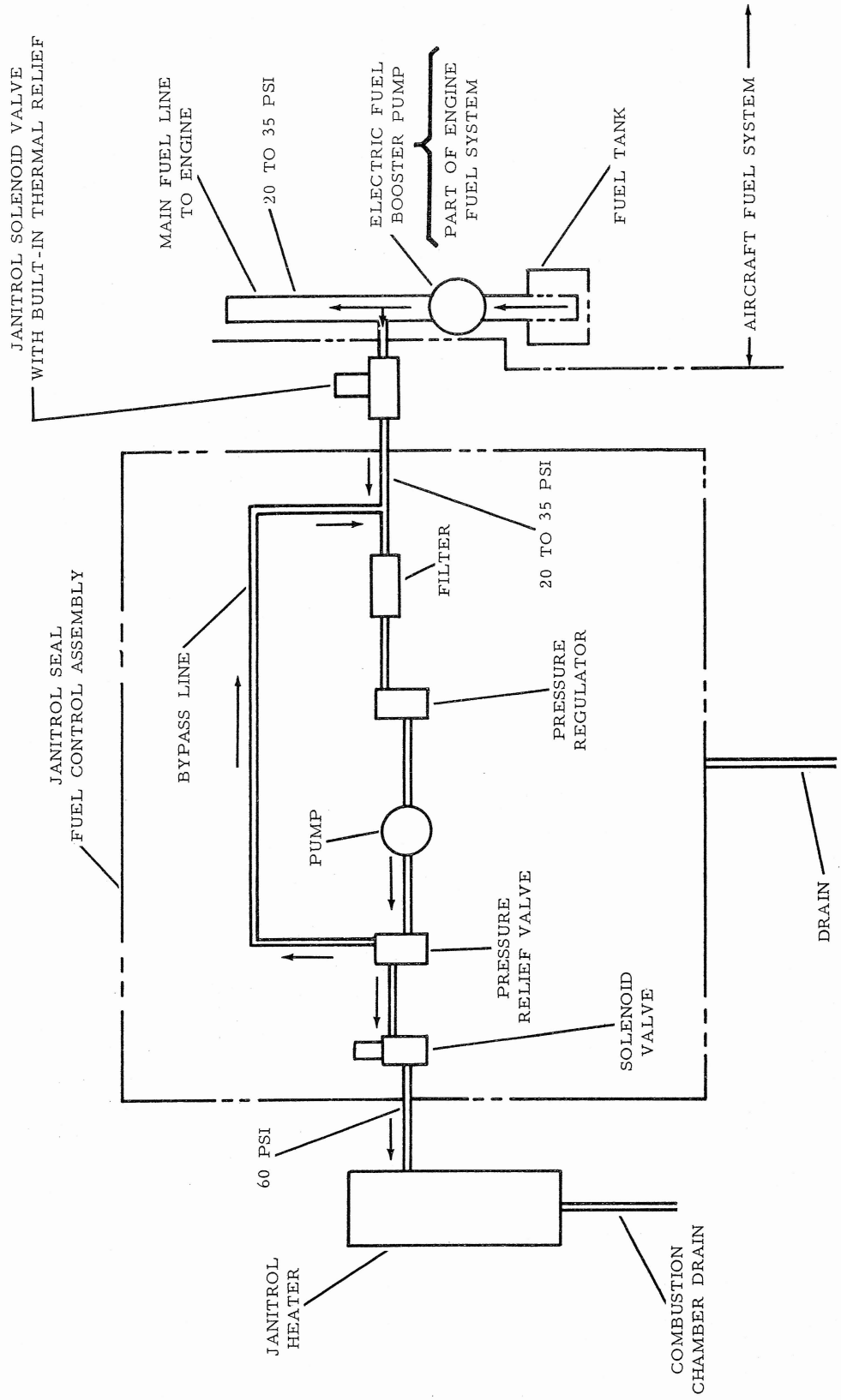

FIRE EXTINGUISHING SYSTEM

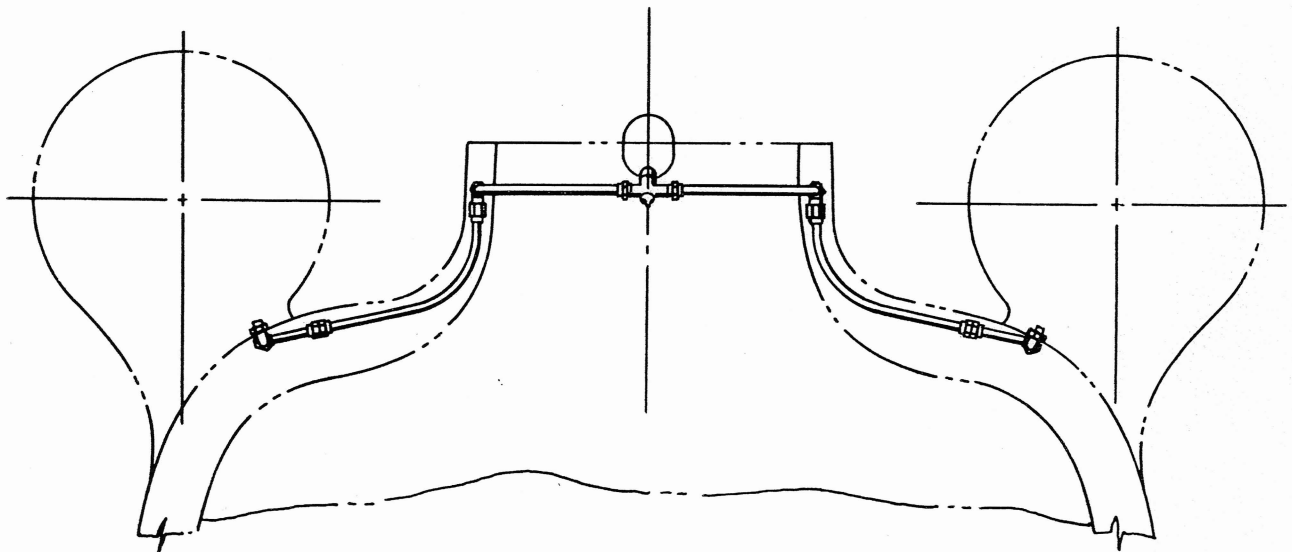
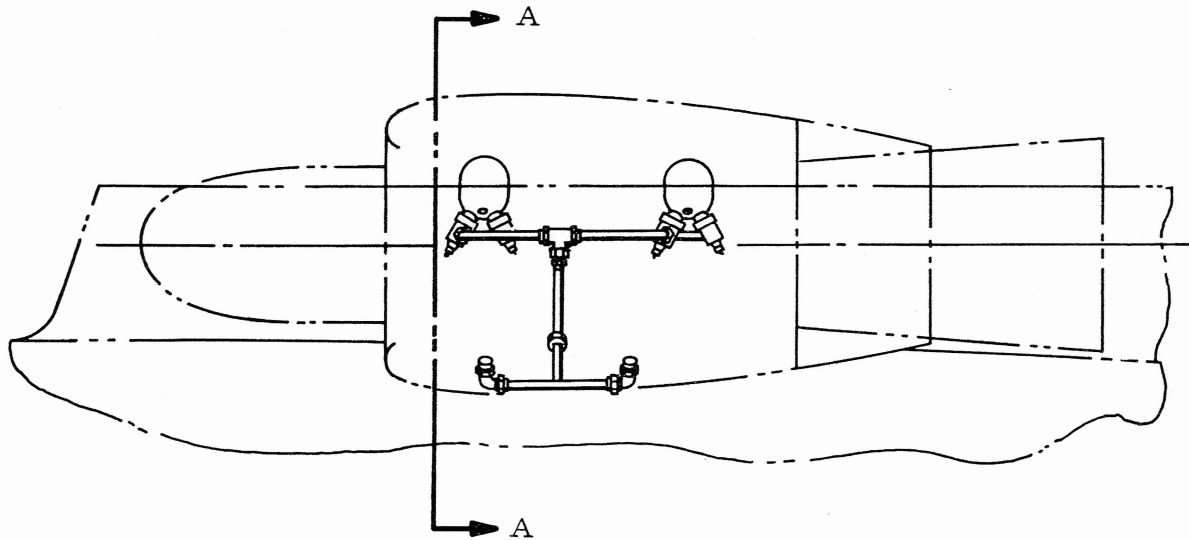

SECTION A-A

ENGINE FIRE EXTINGUISHING SYSTEM

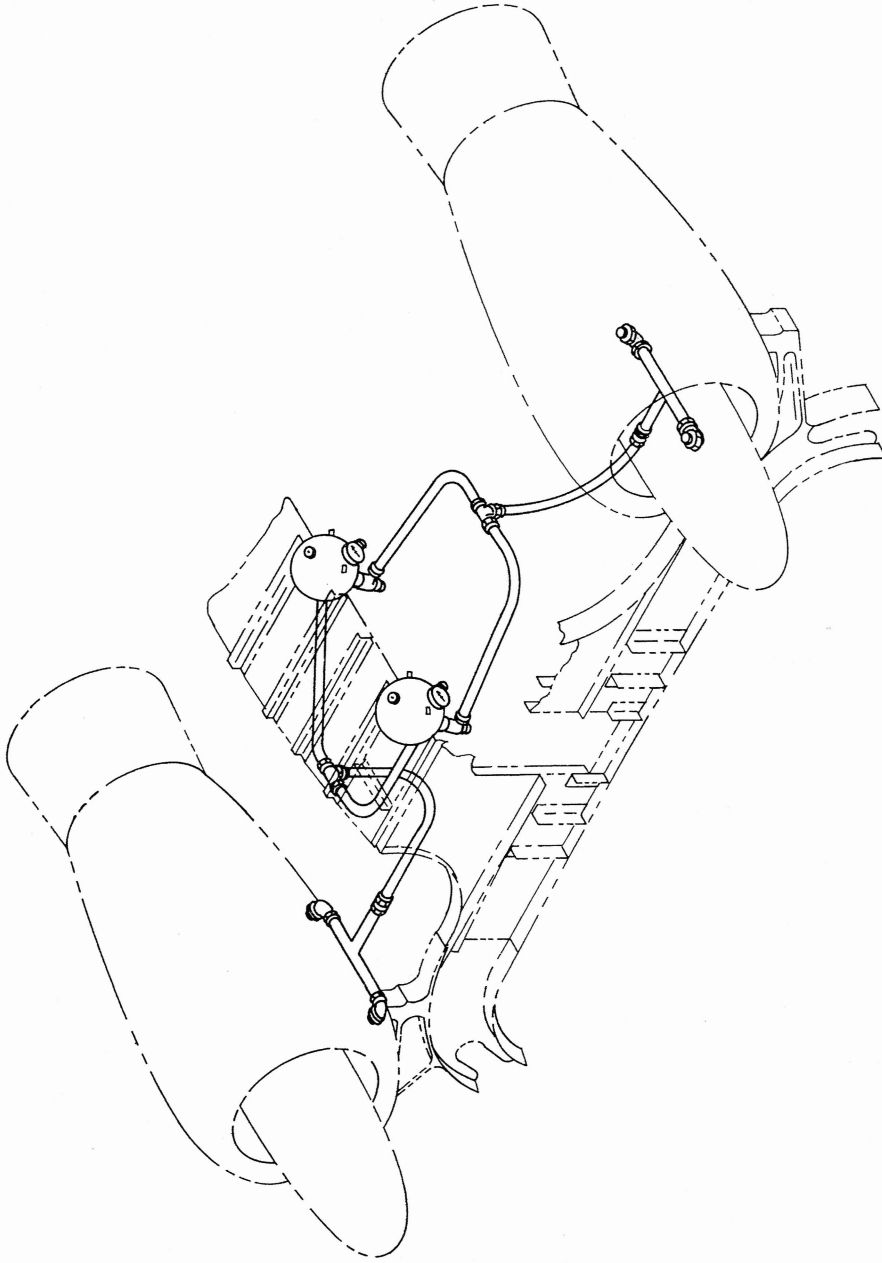

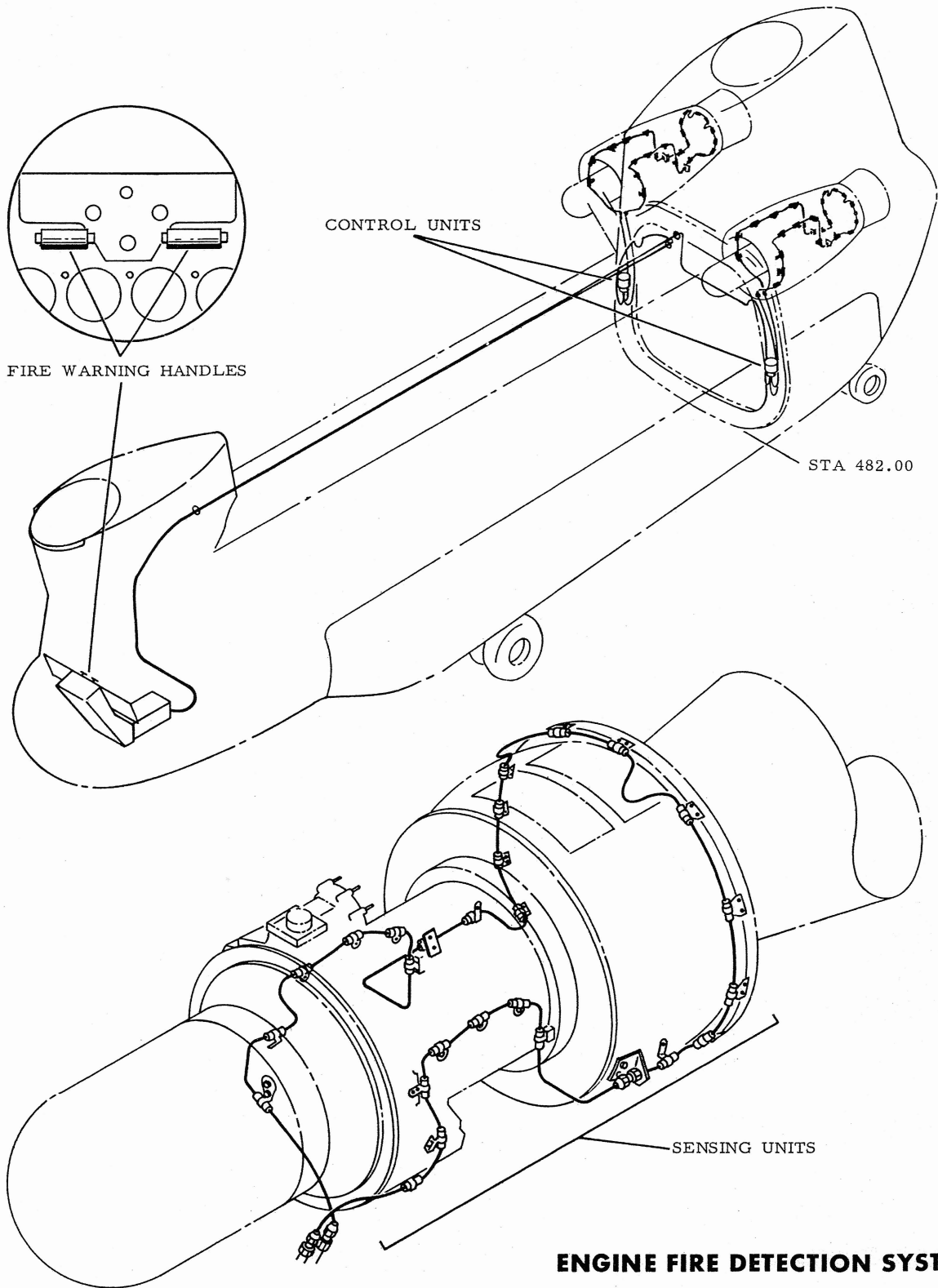

HC-1B TRAINING CHART

ENGINE FIRE DETECTION SYSTEM

HC-1B DRIVE SYSTEM - CHART 1

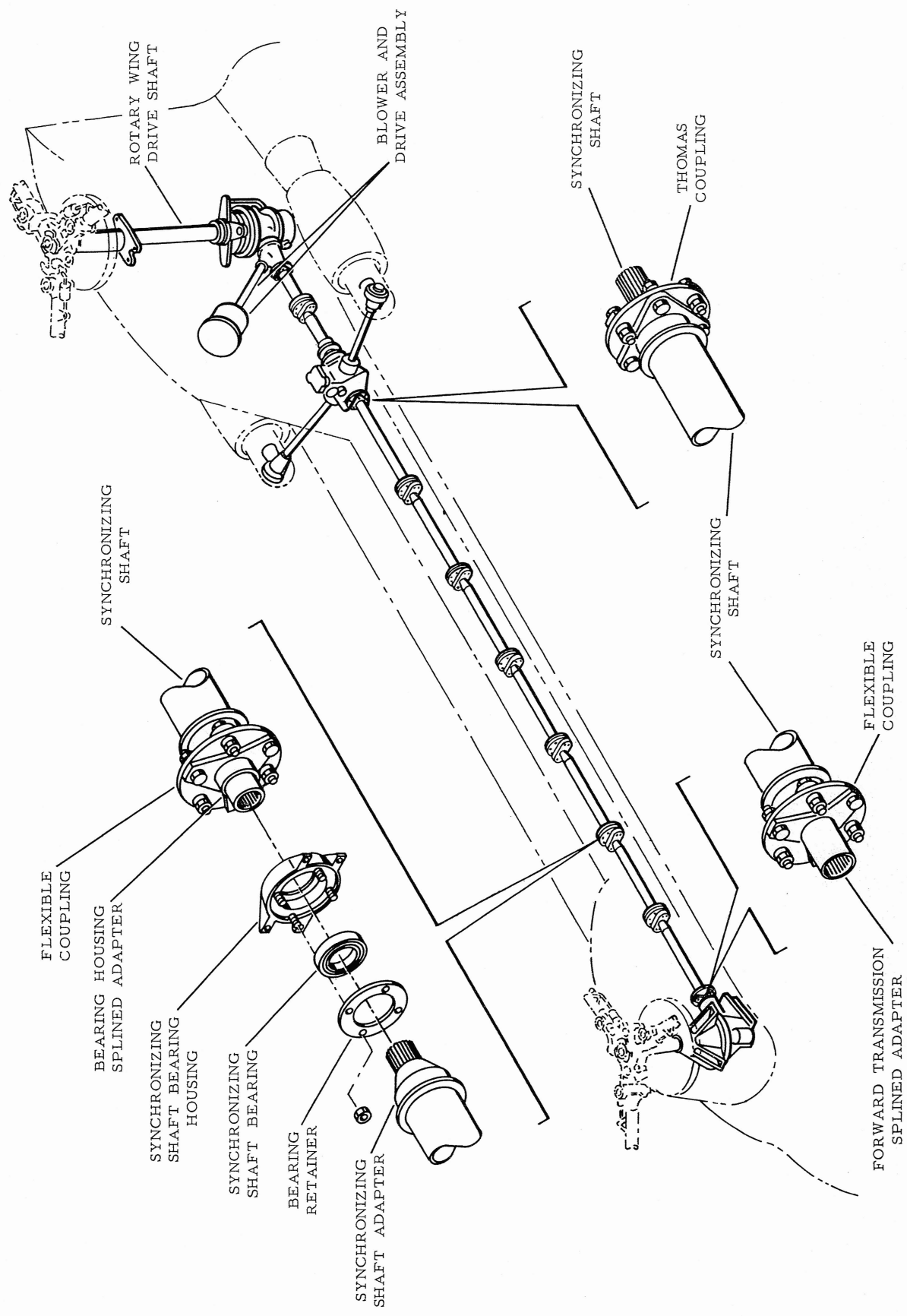

HC-1B DRIVE SYSTEM - CHART 2

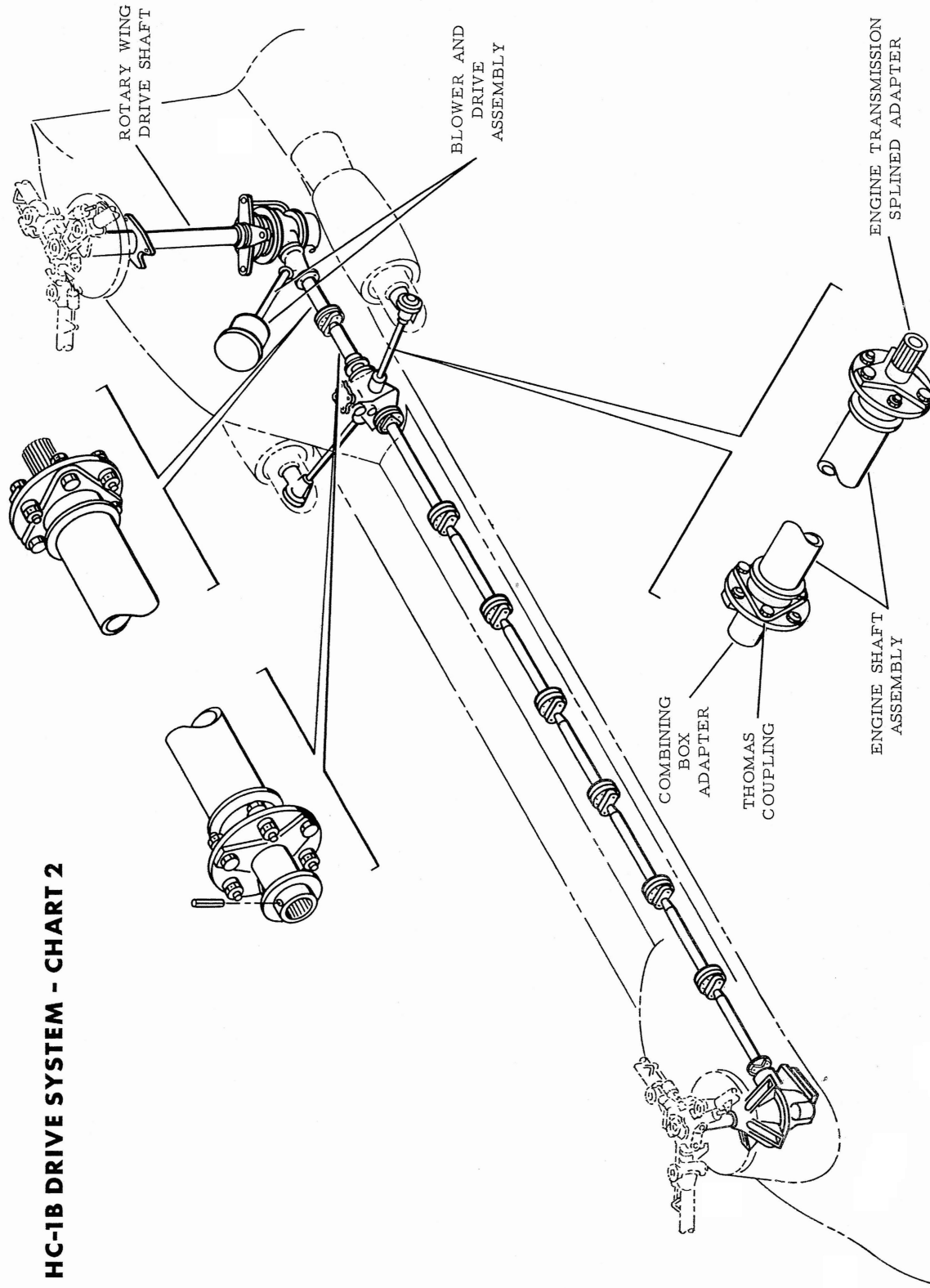

HC-1B TRAINING CHART

DRIVE SHAFT MOUNTING

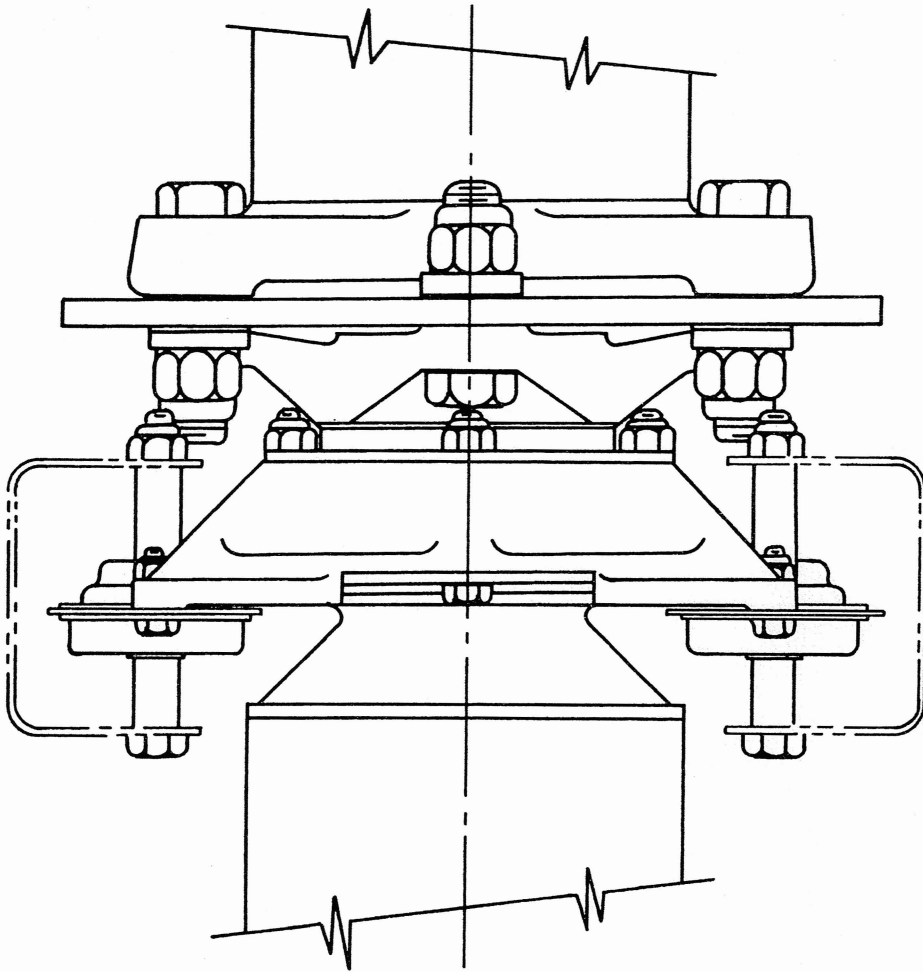

SHAFT ADAPTER - ENGINE TO COMBINING TRANSMISSION

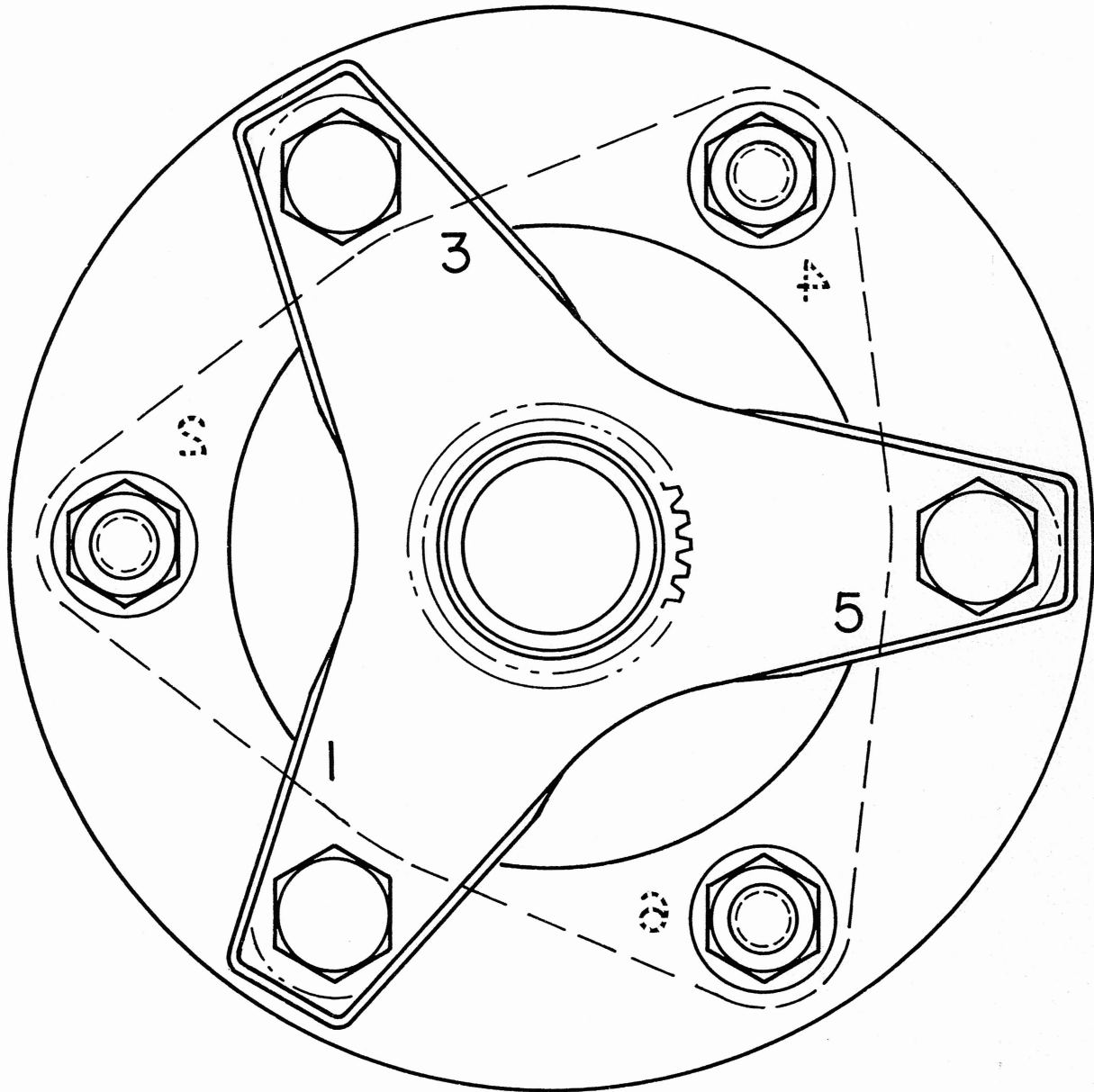

END VIEW

- 1 FAN ASSEMBLY
- 2 CLAMP
- 3 BOLT
- 4 WASHER
- 5 BELLMOUTH
- 6 CLAMP
- 7 CONE
- 8 SCREW, LOCKWIRE
- 9 TUBE ASSEMBLY
- 10 BOLT
- 11 WASHER
- 12 PLATE ASSEMBLY
- 13 BOLT
- 14 WASHER
- 15 ADAPTER, SPLINED
- 16 UNION GASKET
- HOSE ASSEMBLY

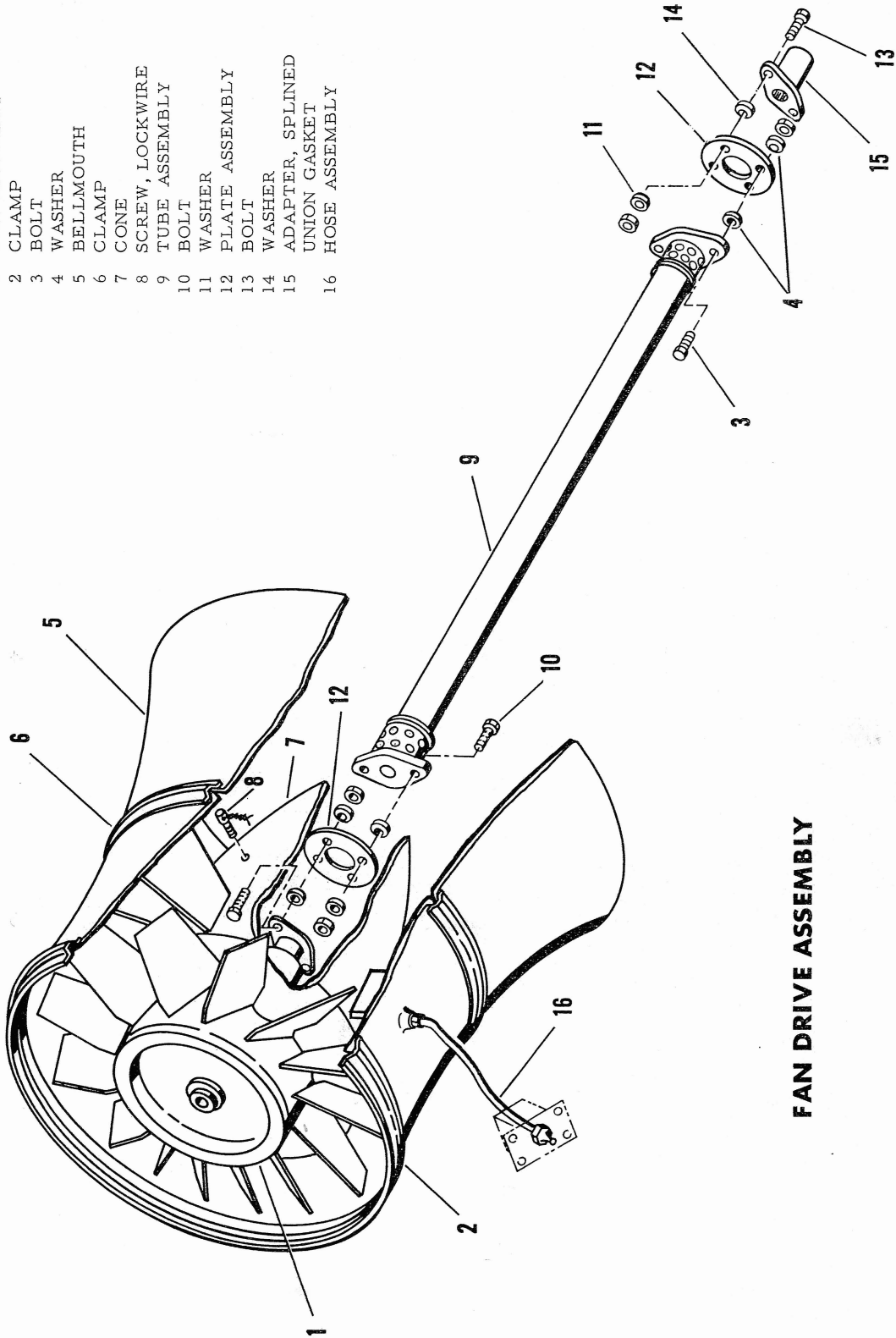

FAN DRIVE ASSEMBLY

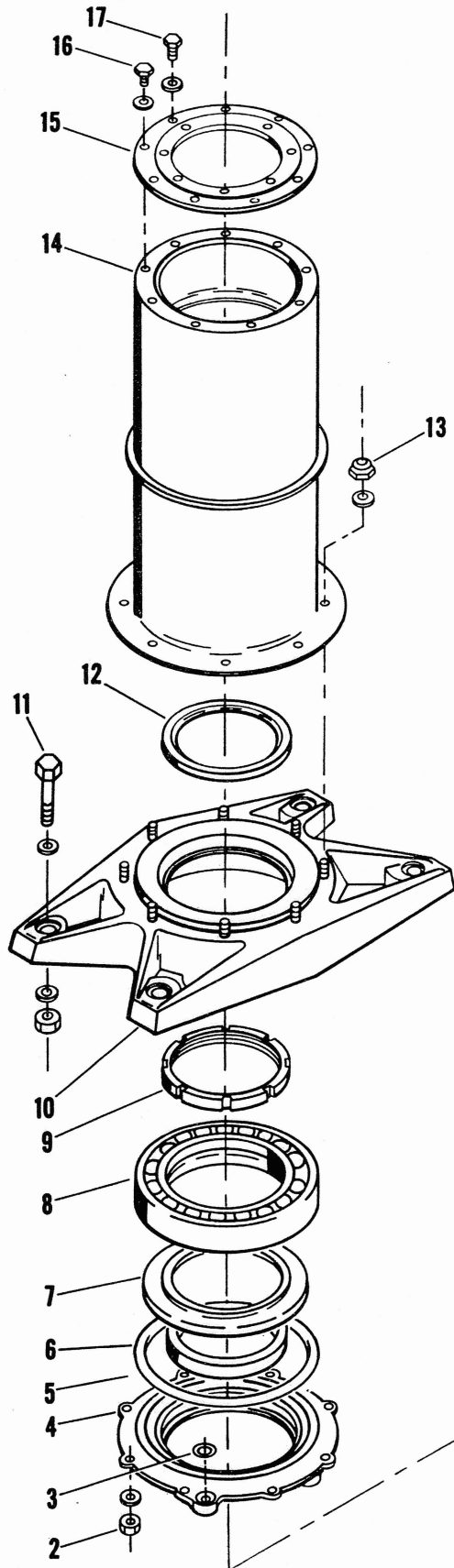

- 1 Aft Rotary Wing Drive Shaft
- 2 Nut
- 3 Preformed Packing
- 4 Bearing Retainer
- 5 Preformed Packing
- 6 Oil Seal
- 7 Slinger
- 8 Bearing
- 9 Nut
- 10 Housing Assembly
- 11 Bolt
- 12 Oil Seal
- 13 Nut
- 14 Slider Shaft Assembly
- 15 Seal Assembly
- 16 Bolt
- 17 Bolt

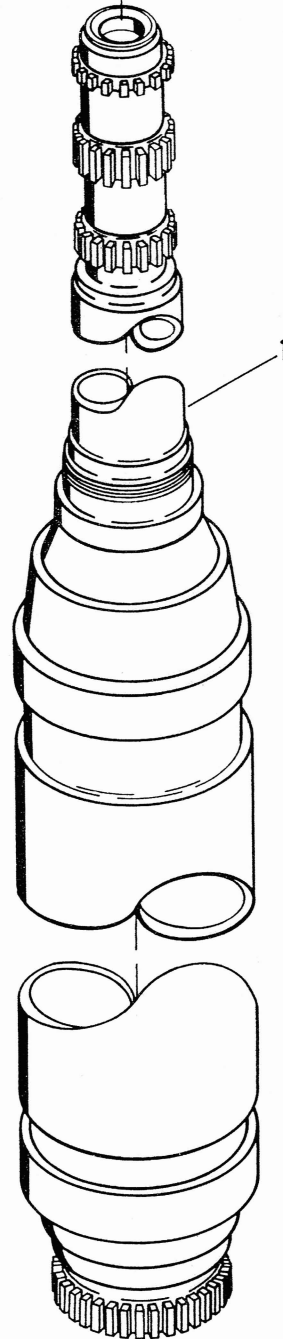

AFT ROTARY WING DRIVE SHAFT

VERTICAL DRIVE SHAFT INSTALLATION

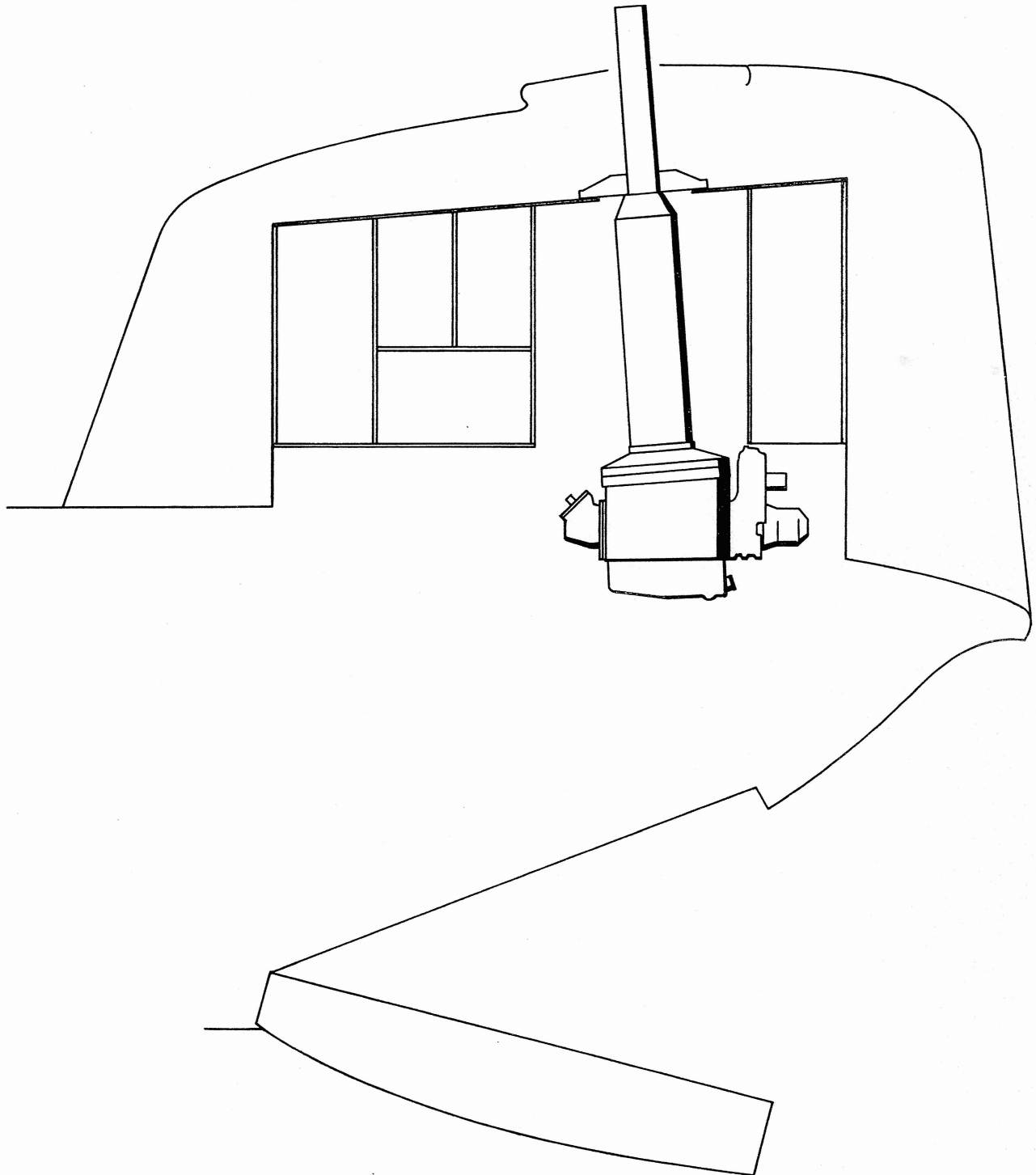

ENGINE MECHANICAL TRANSMISSION

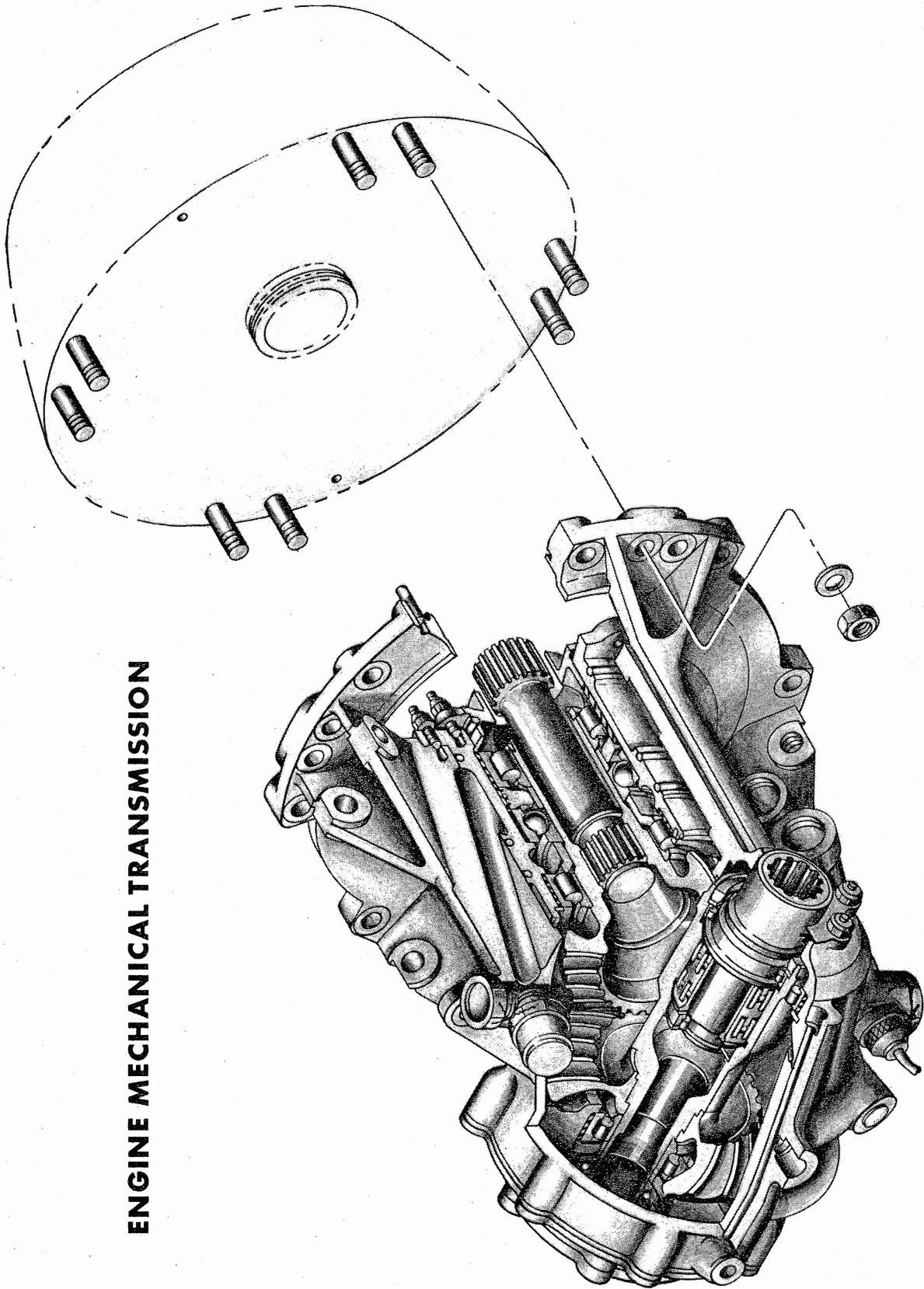

HC-1B ENGINE TRANSMISSION

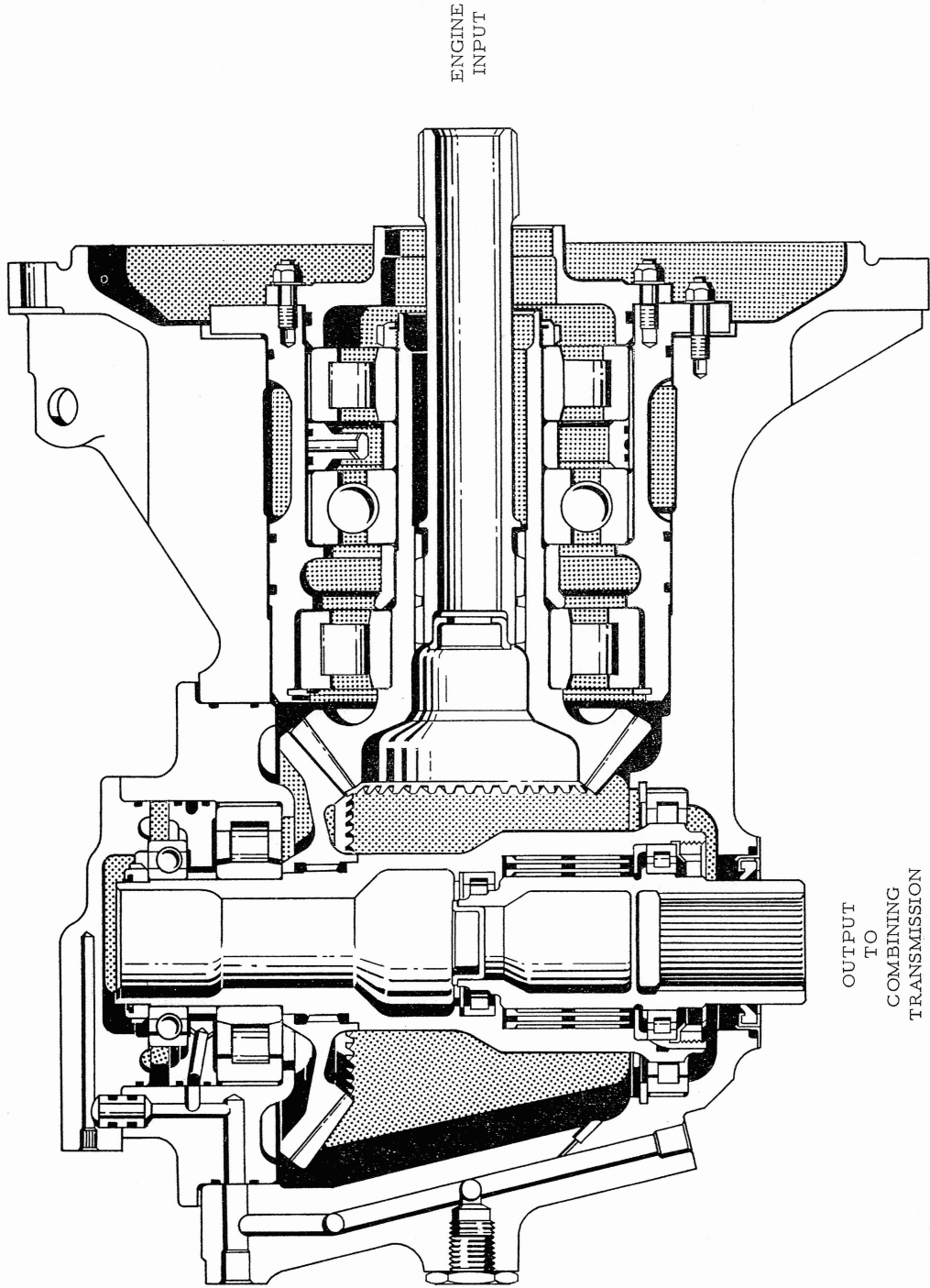

ENGINE
INPUT

OUTPUT
TO
COMBINING
TRANSMISSION

COMBINING TRANSMISSION

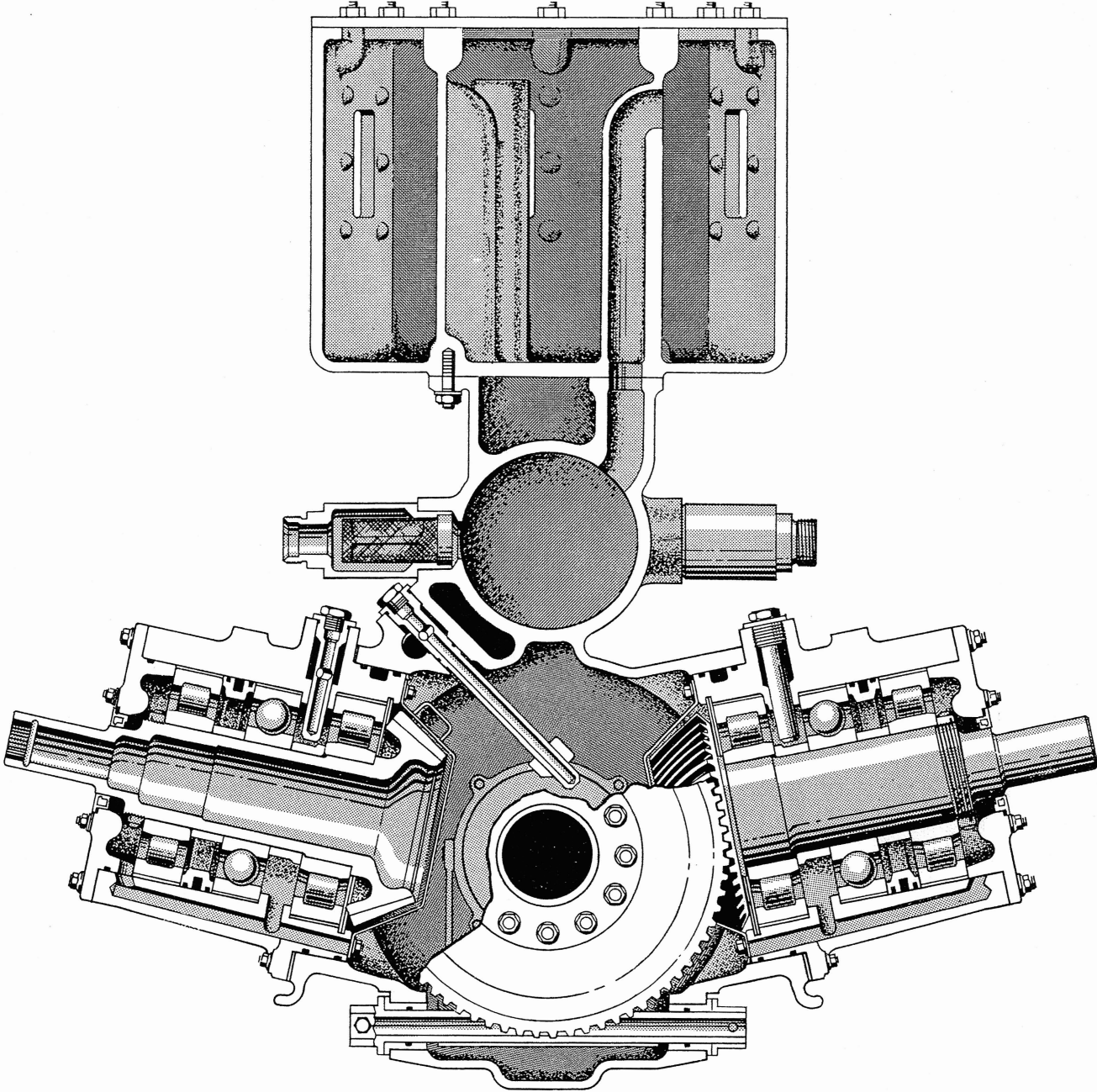

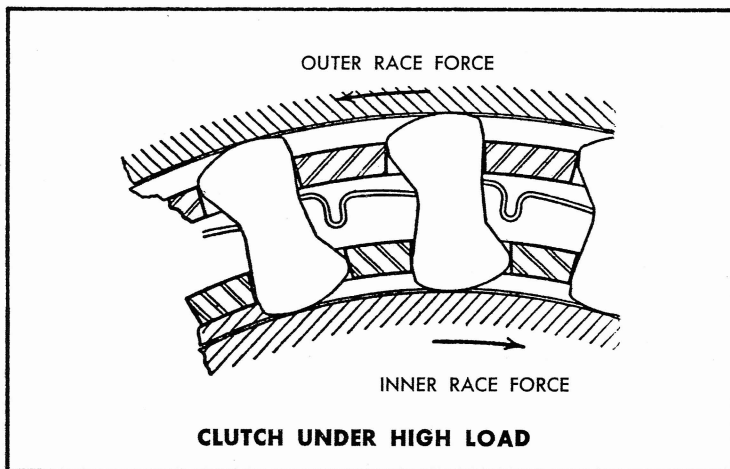
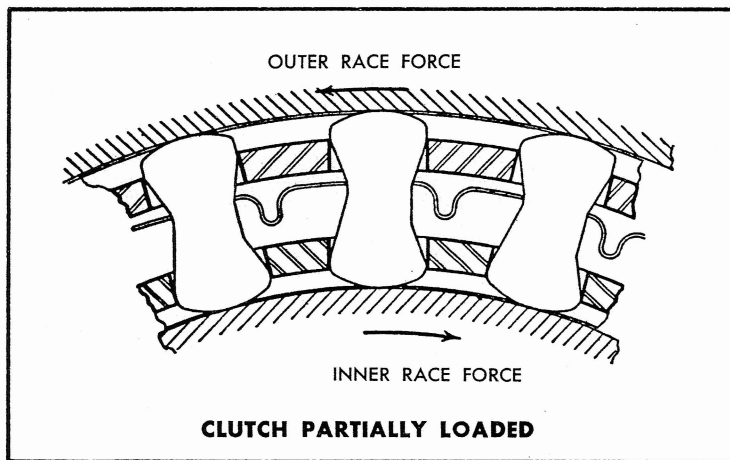
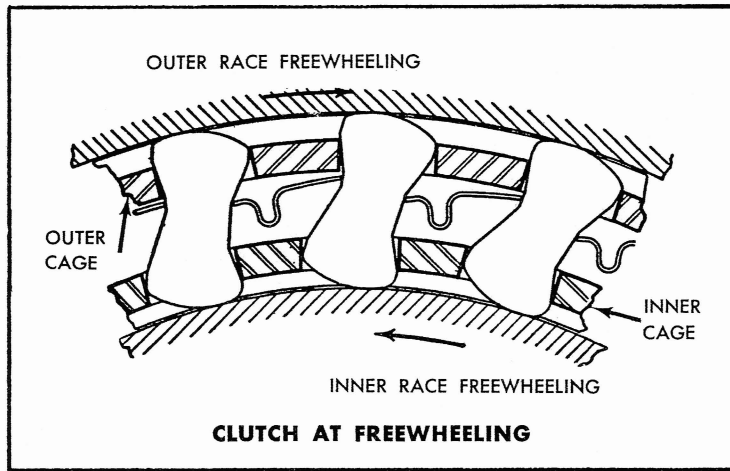

SPRAG CLUTCH PRINCIPLE

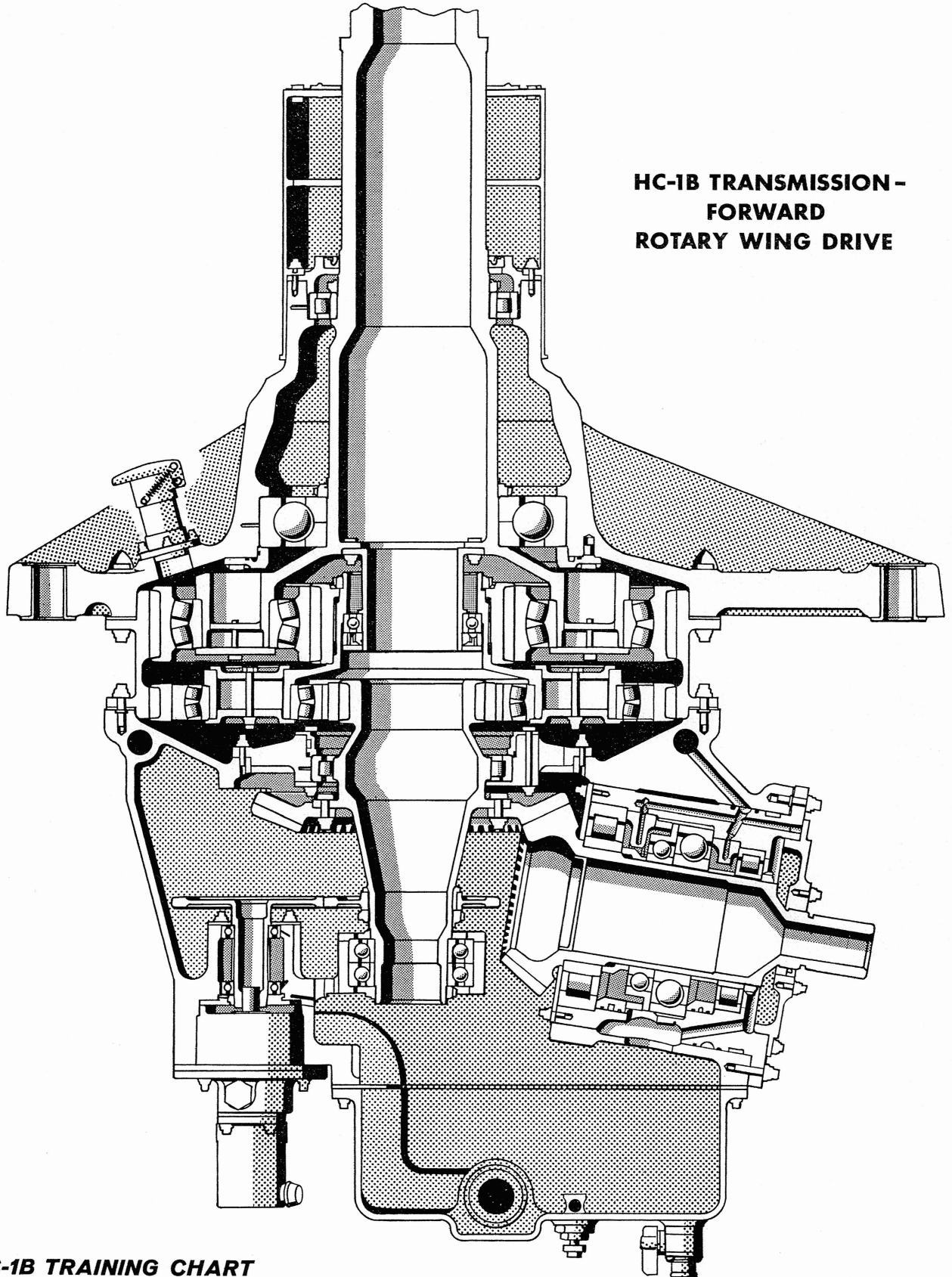

**HC-1B TRANSMISSION -
FORWARD
ROTARY WING DRIVE**

HC-1B TRAINING CHART

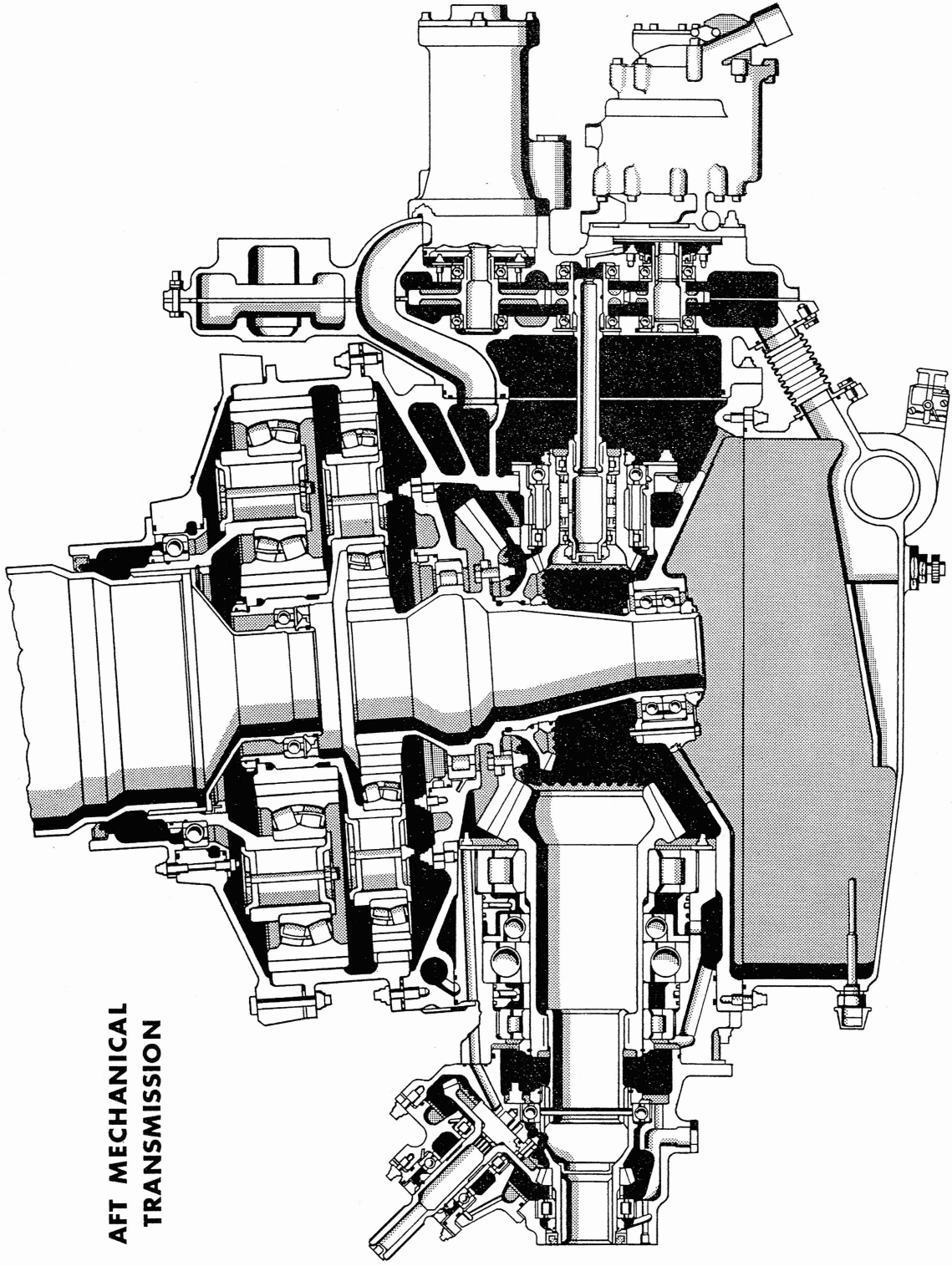

**AFT MECHANICAL
TRANSMISSION**

**ACCESSORY DRIVE AFT TRANSMISSION
VIEW LOOKING FWD**

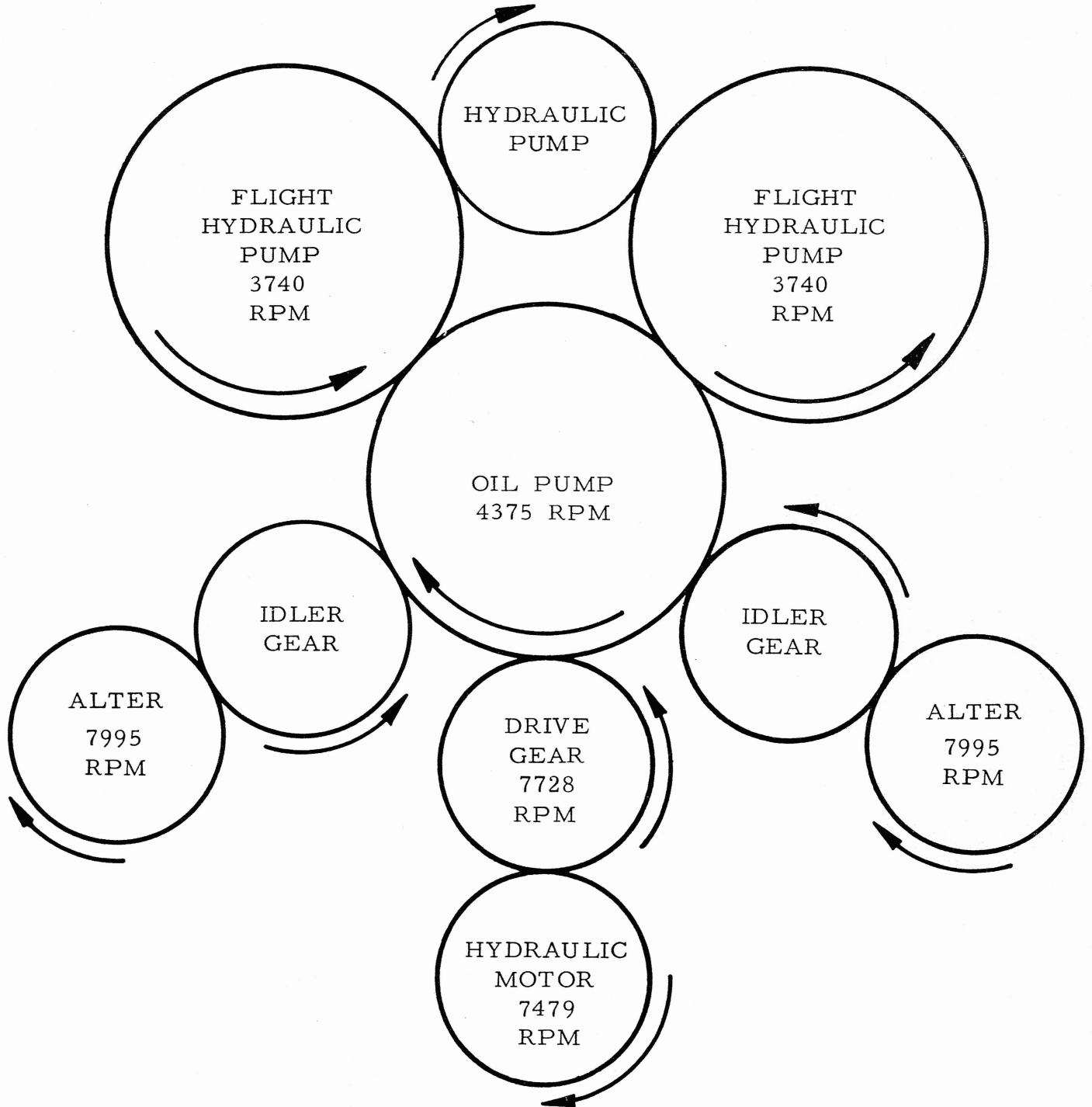

TRANSMISSION MOUNTINGS

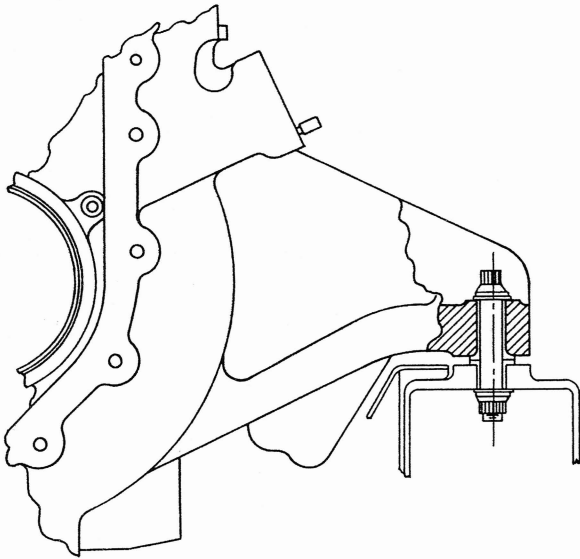

MAIN COMBINING TRANSMISSION

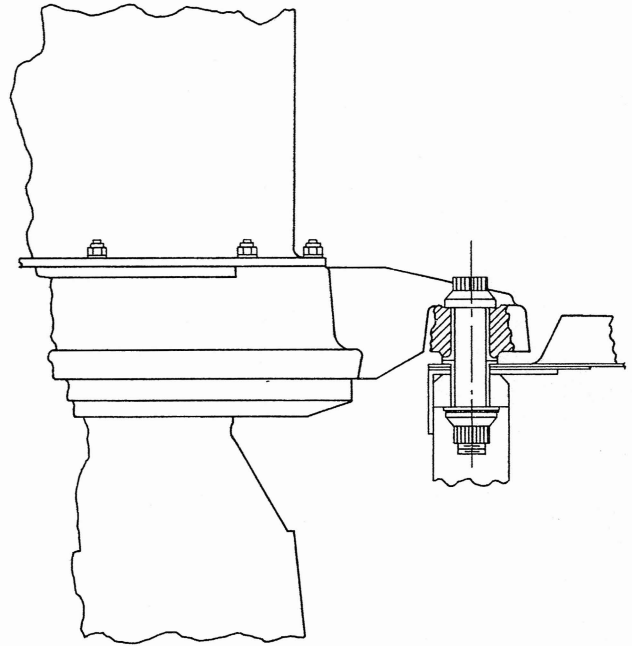

AFT ROTARY WING DRIVE

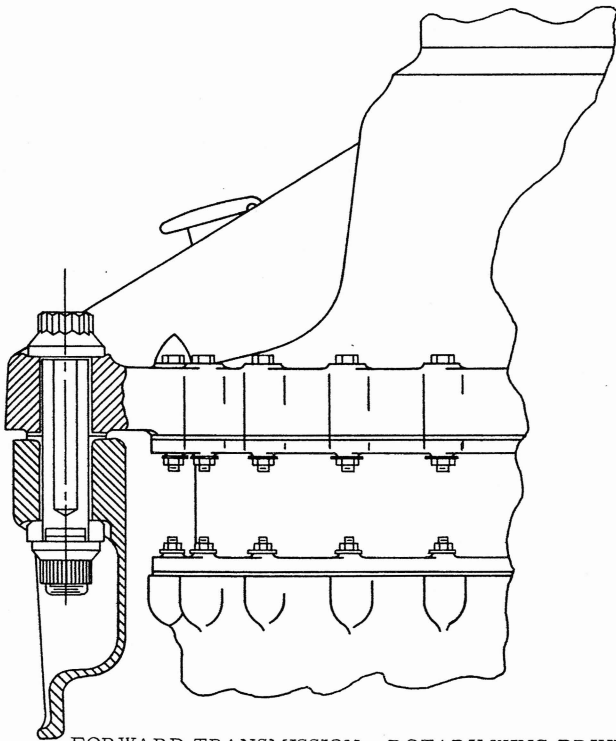

FORWARD TRANSMISSION - ROTARY WING DRIVE

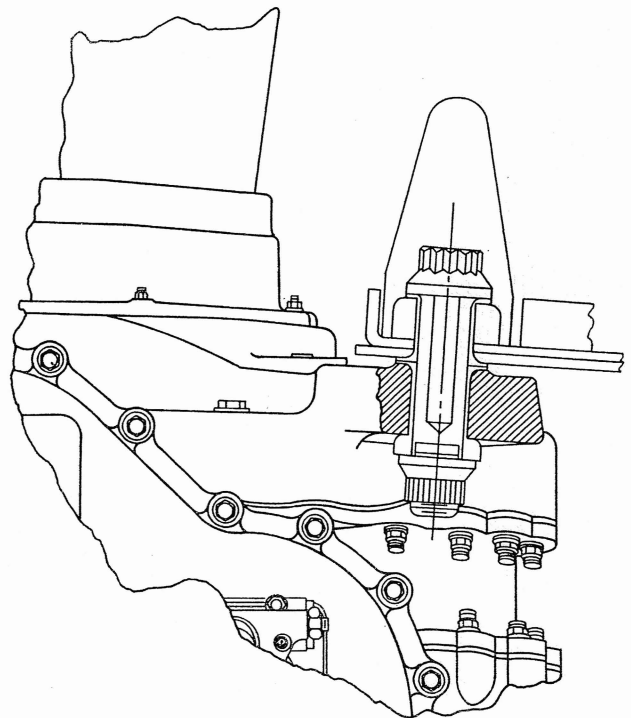

AFT TRANSMISSION - ROTARY WING DRIVE

AFT ROTARY-WING DRIVE TRANSMISSION REMOVAL

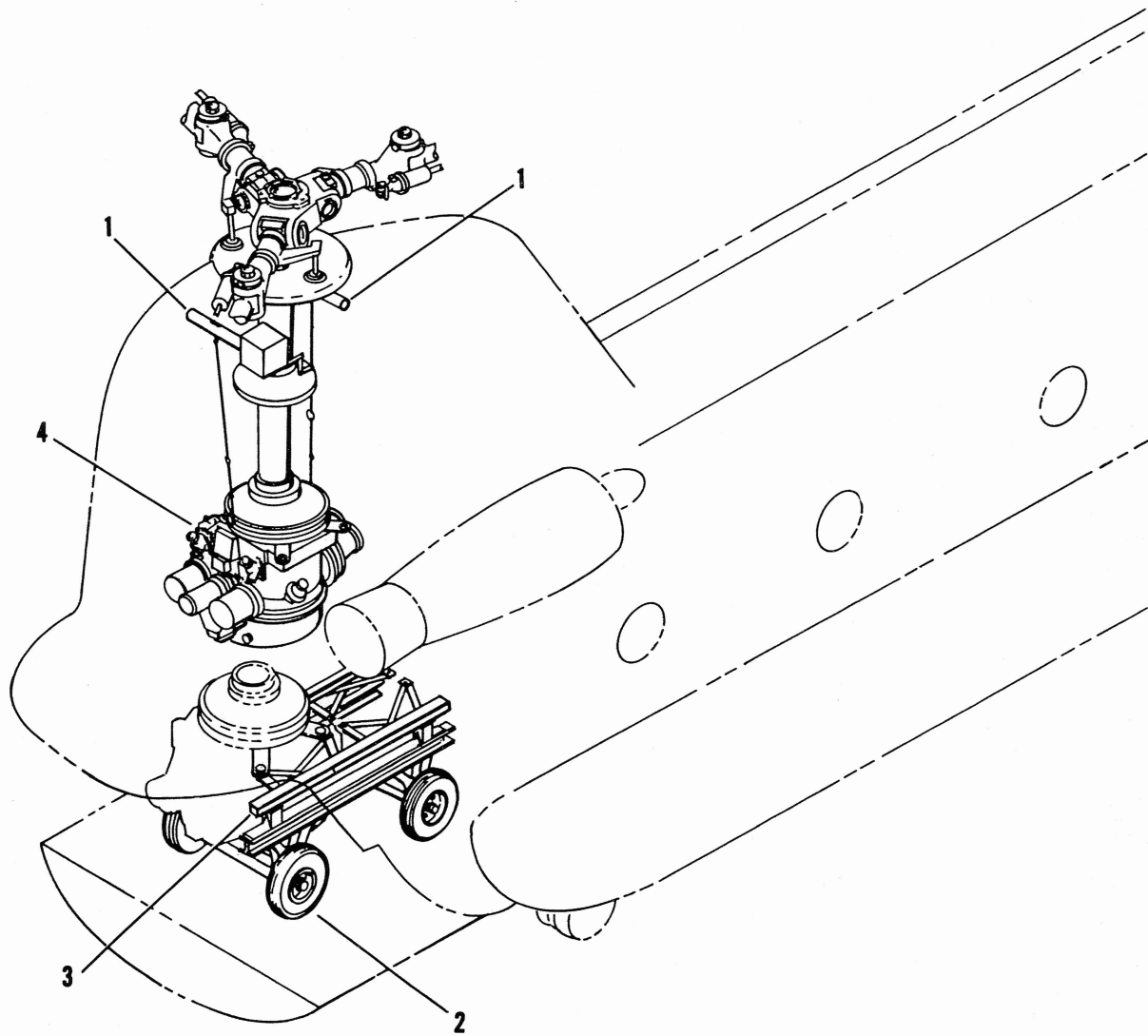

- 1 Hoist Kit
- 2 Transportation Trailer
- 3 Adapter
- 4 Aft Transmission Unit

REMOVAL OF FORWARD TRANSMISSION UNIT

- 1 MAINTENANCE CRANE
- 2 TRANSPORTATION TRAILER
- 3 ADAPTER
- 4 MAINTENANCE CRANE SLIDER
- 5 FORWARD TRANSMISSION UNIT
- 6 HOISTING EYE

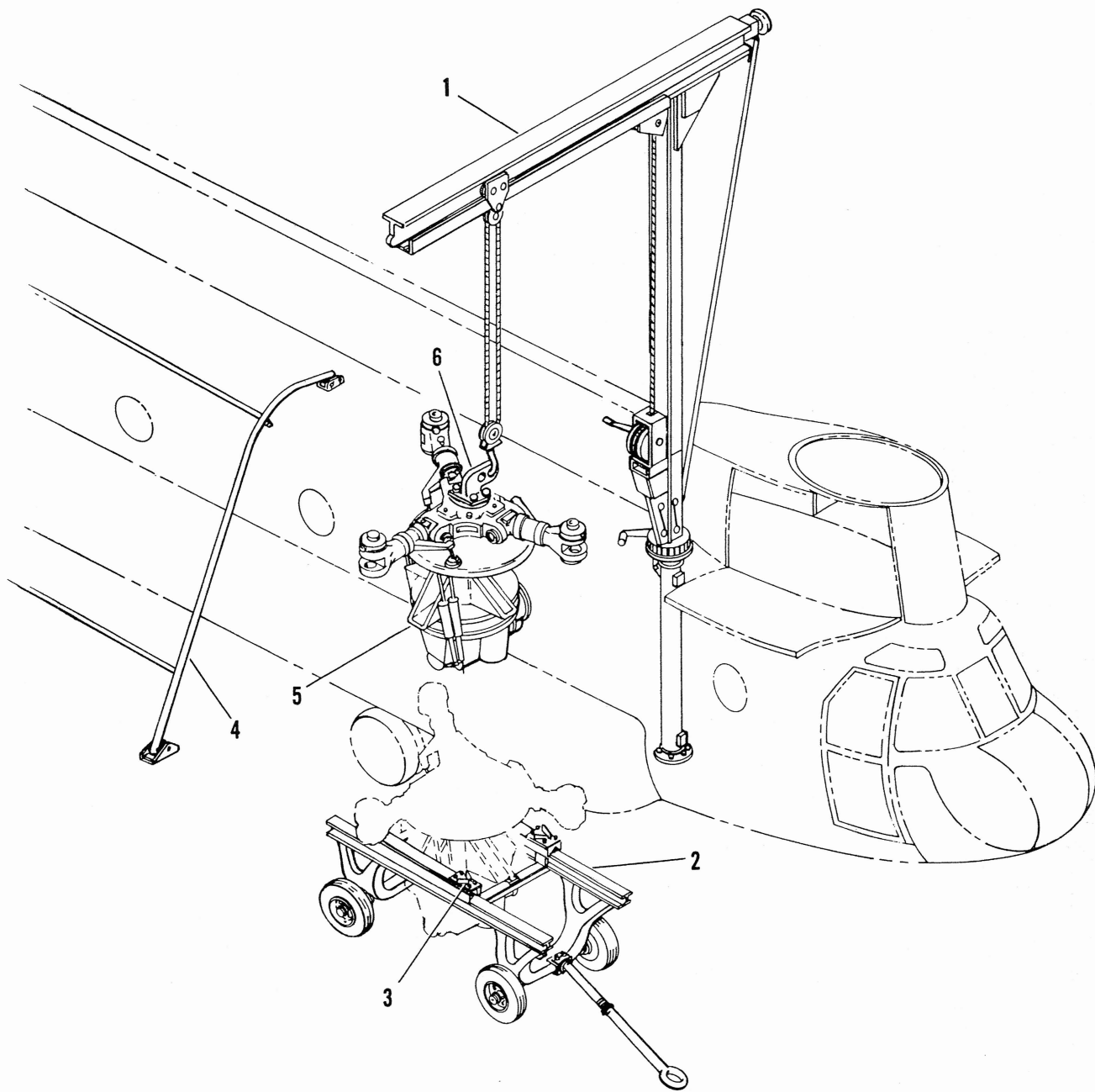

TRANSMISSION LUBRICATION SYSTEM

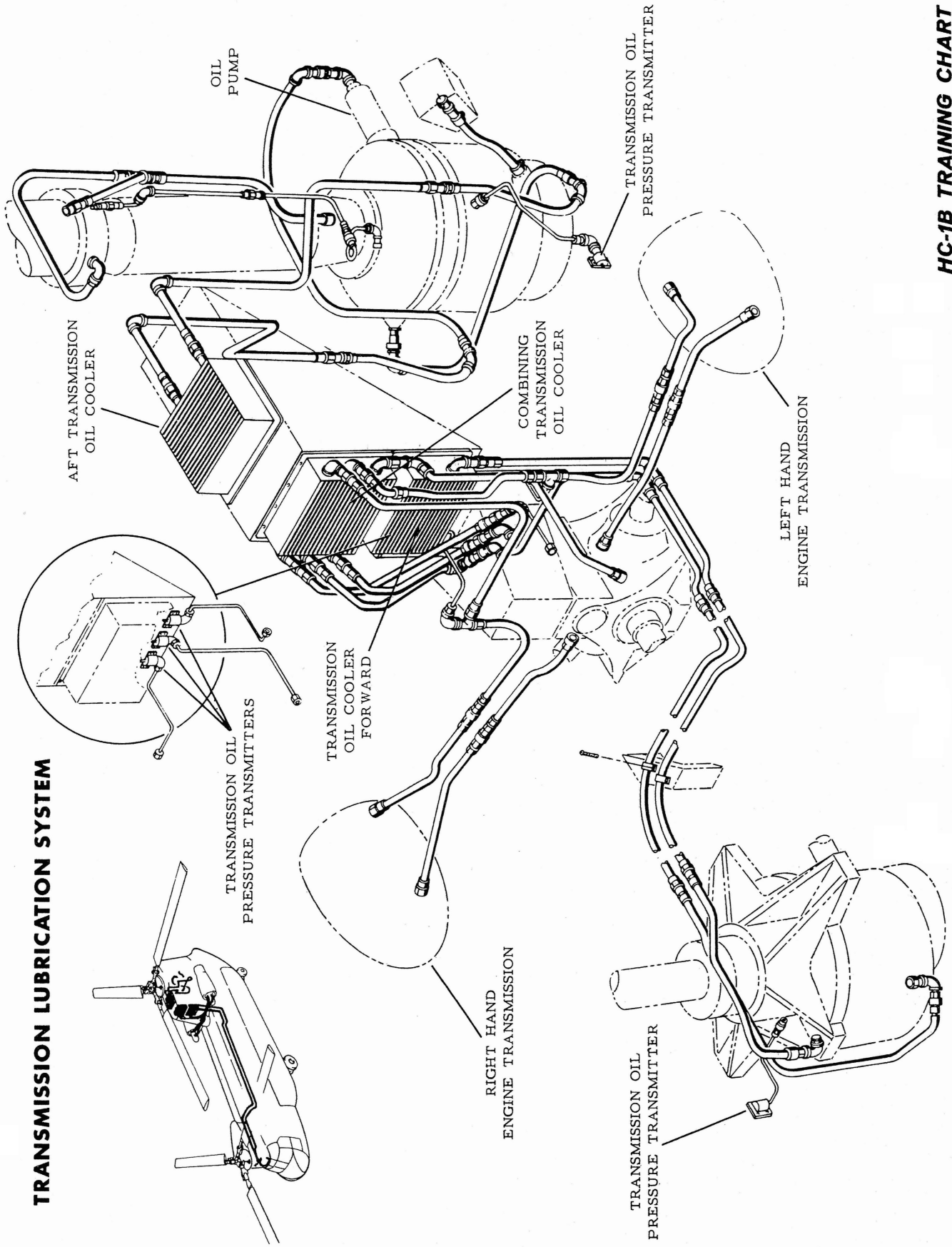

ROTARY-WING ASSEMBLY AND CONTROLS

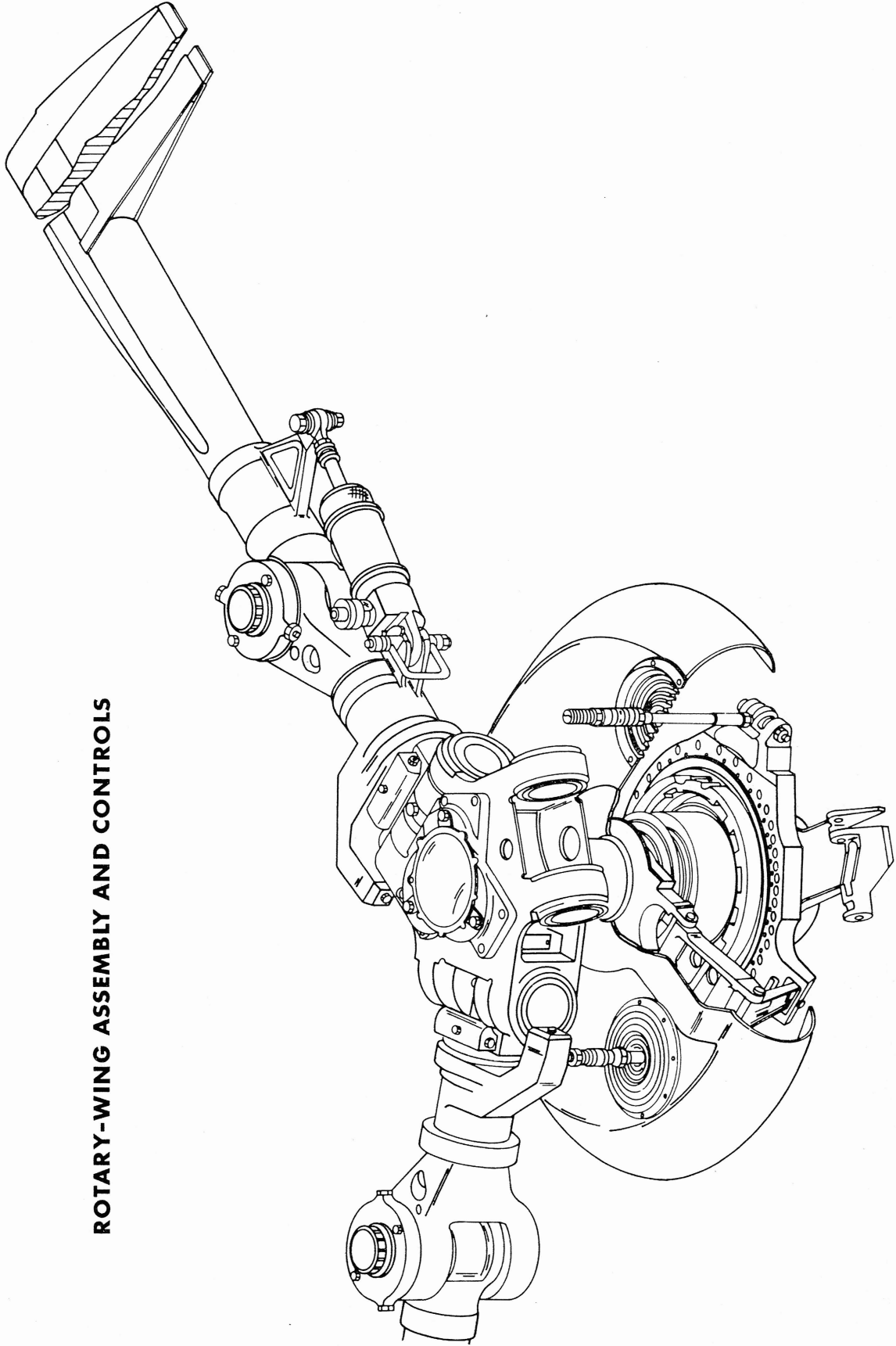

ROTARY WING BUILD-UP

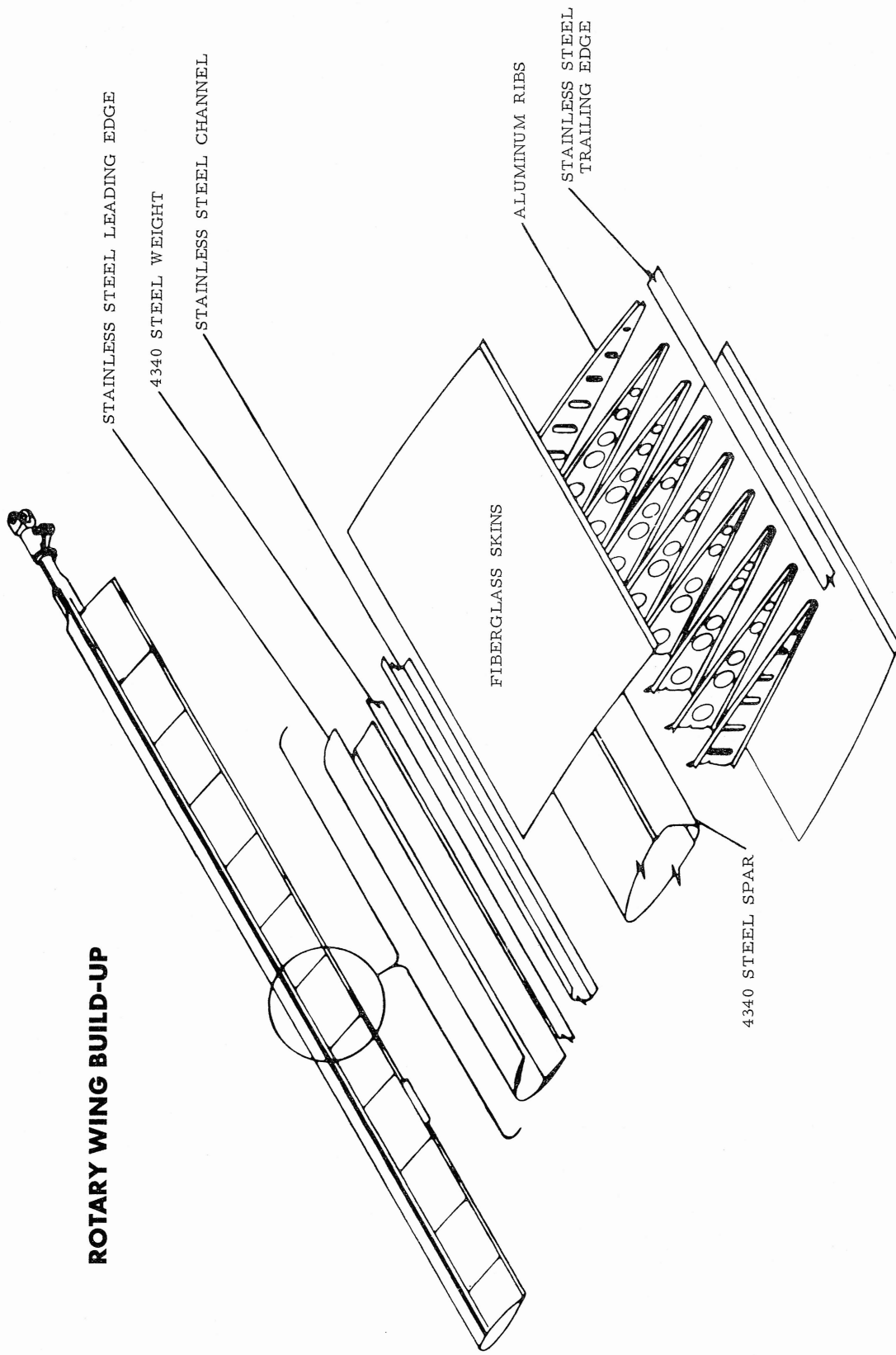

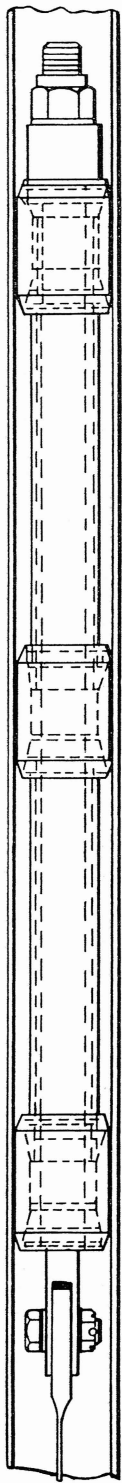
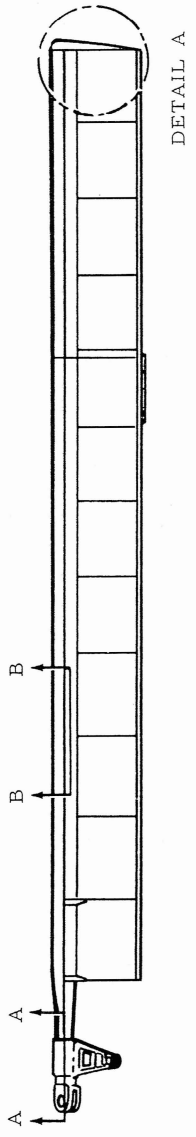
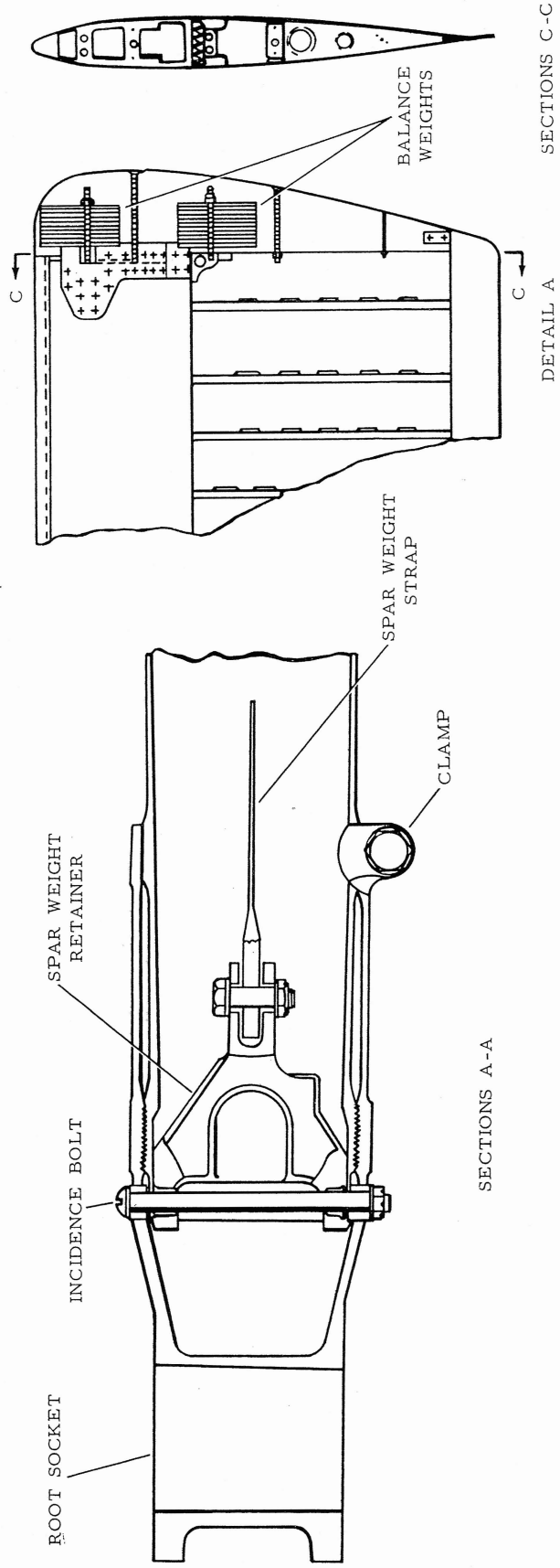

SPAR TUNING WEIGHT ASSEMBLY
SECTION B-B

ROTARY-WING ASSEMBLY

ROTARY-WING HUB ASSEMBLY

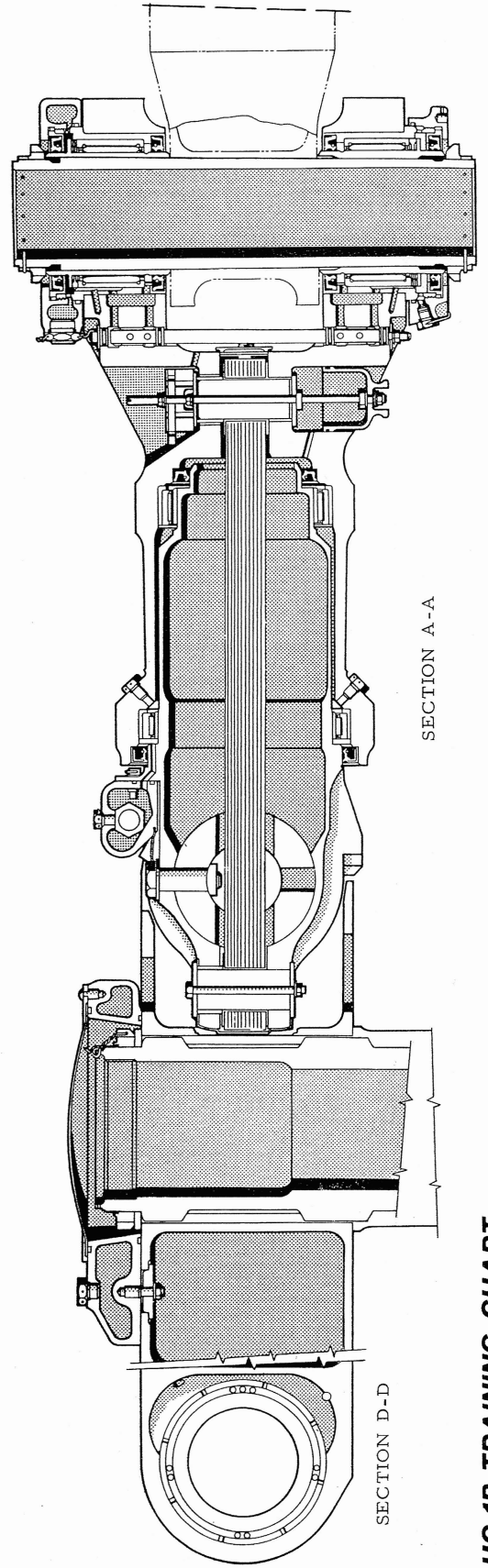
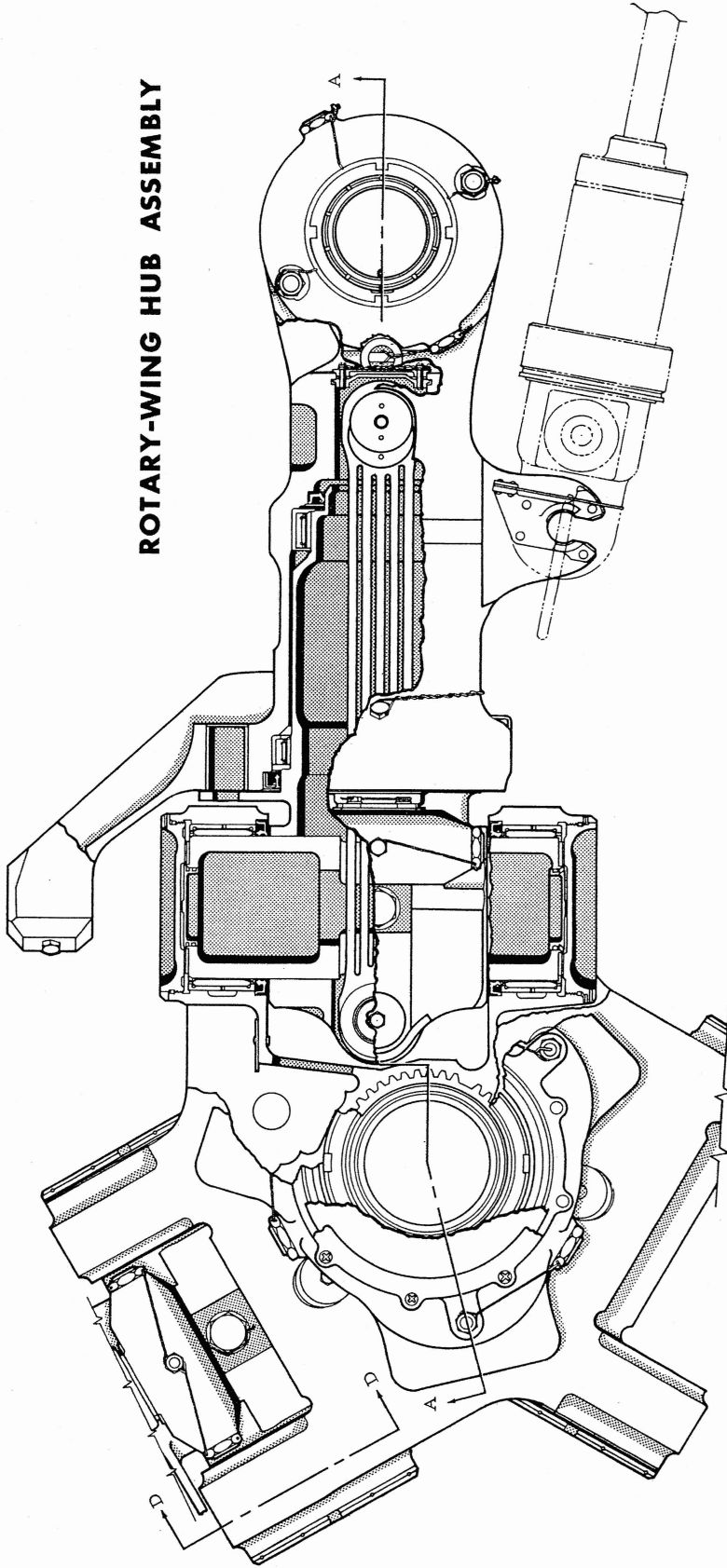

ROTARY WING SHOCK ABSORBER

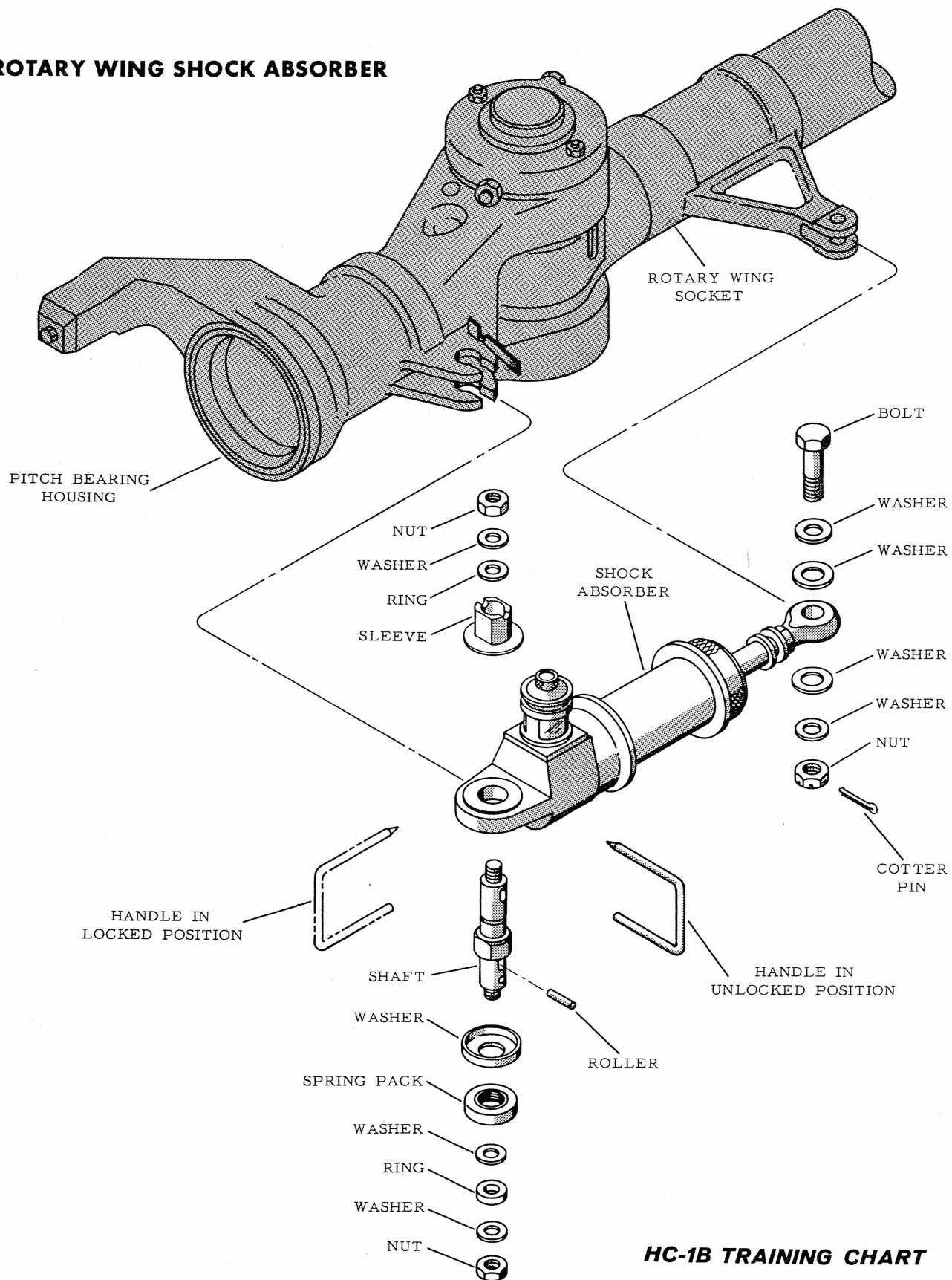

SWASHPLATE - ROTARY WING HEAD CONTROLS

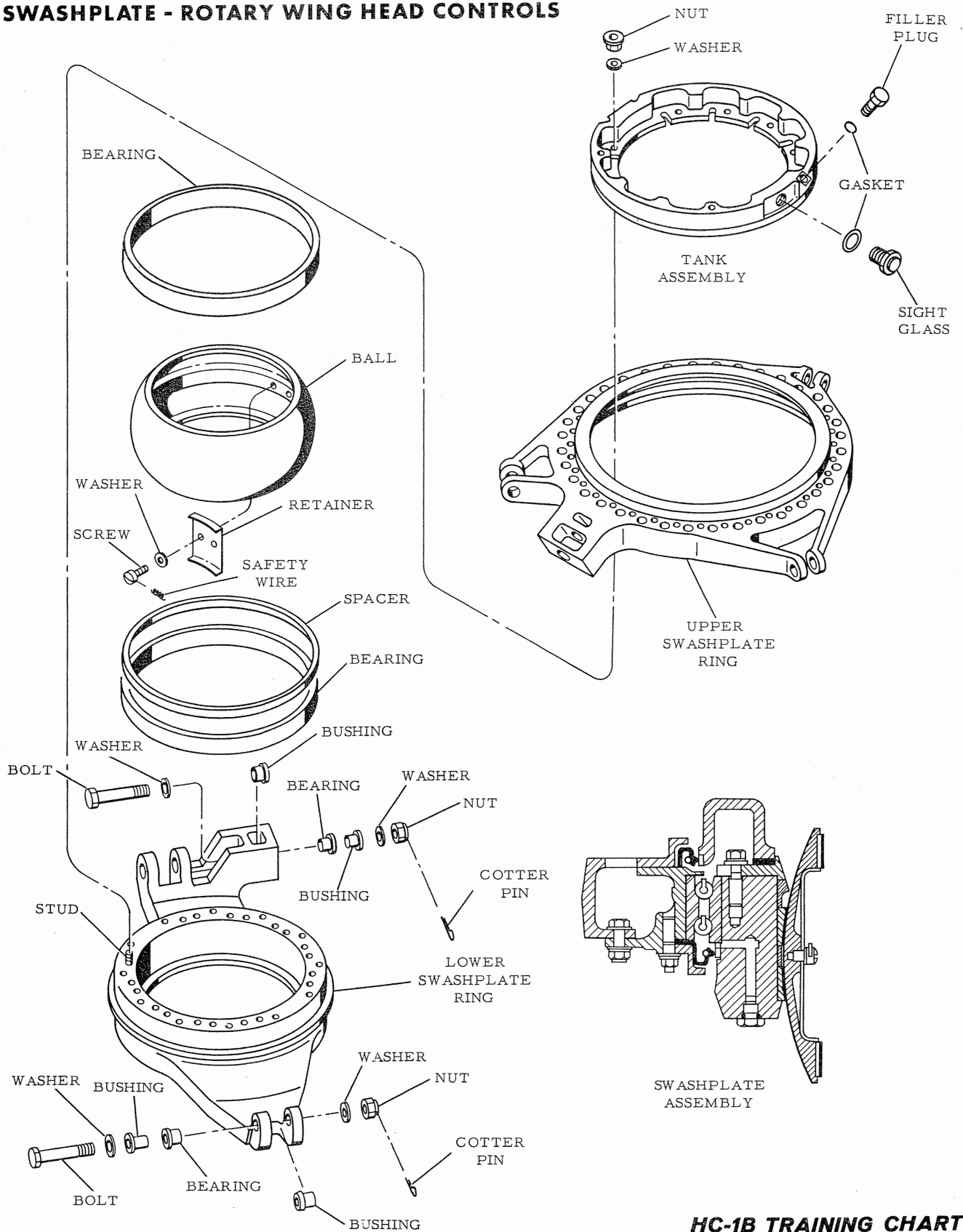

PITCH LINK ROTARY WING HEAD CONTROLS

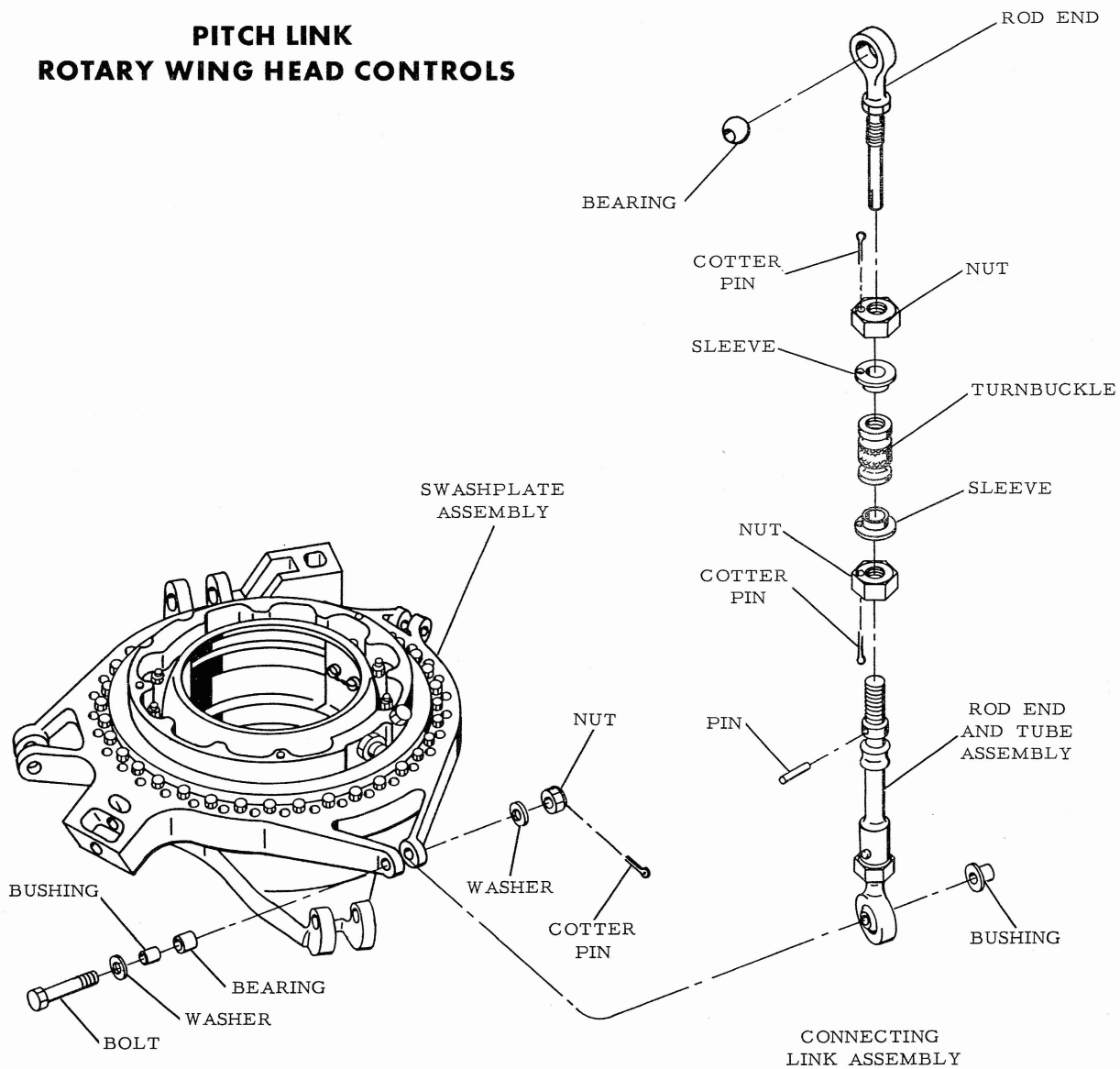

UPPER AND LOWER DRIVE ARM ASSEMBLIES

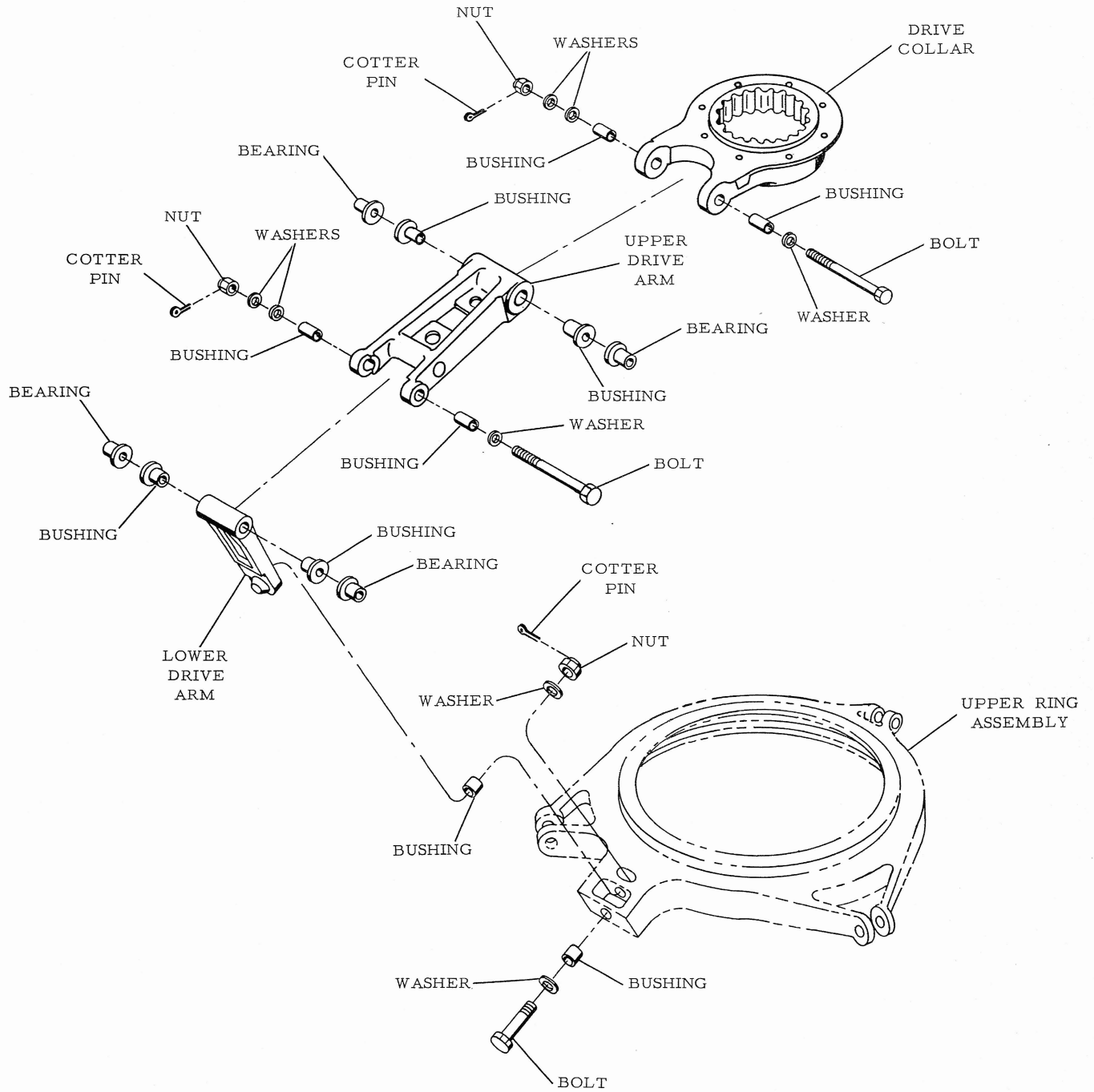

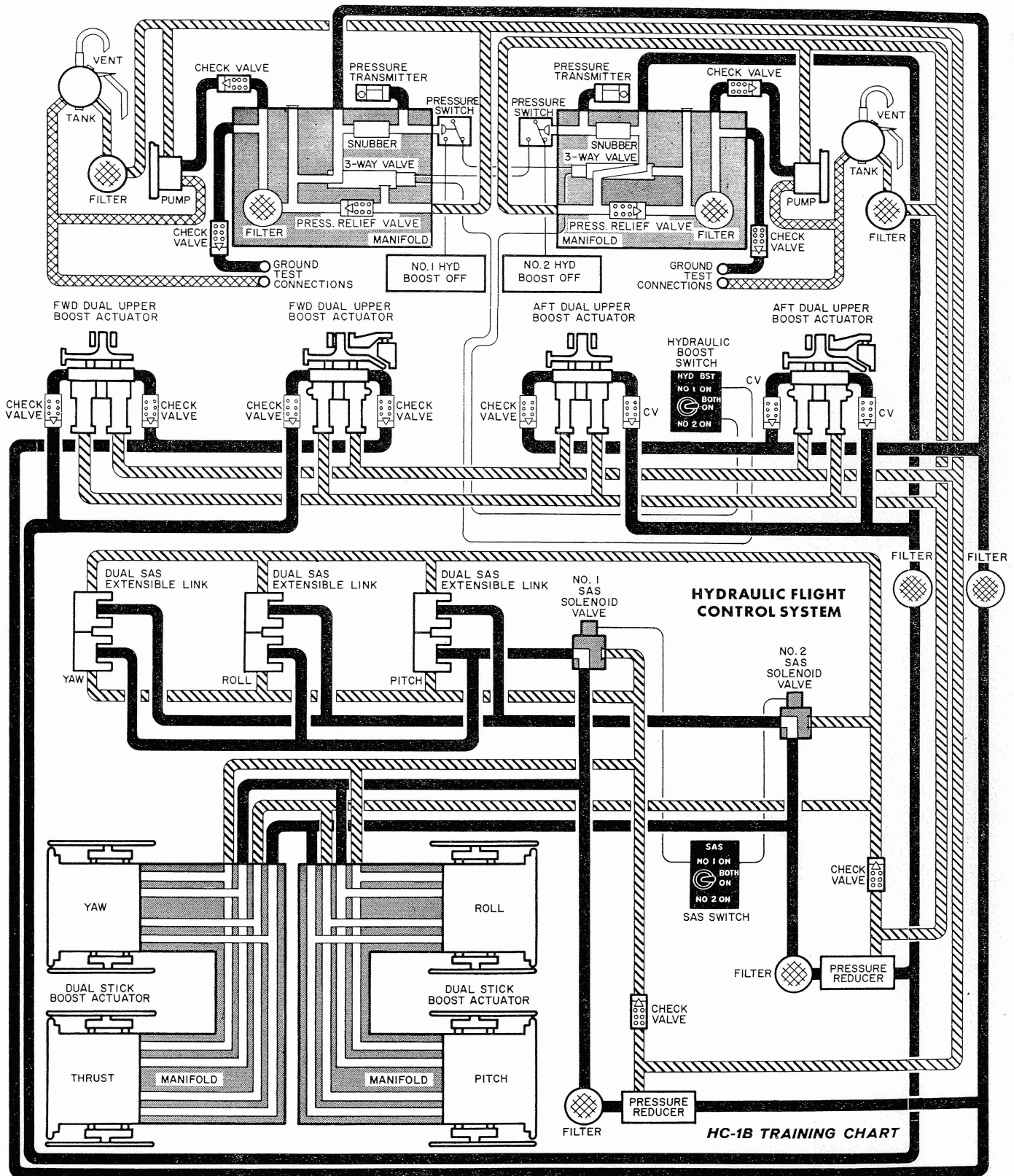



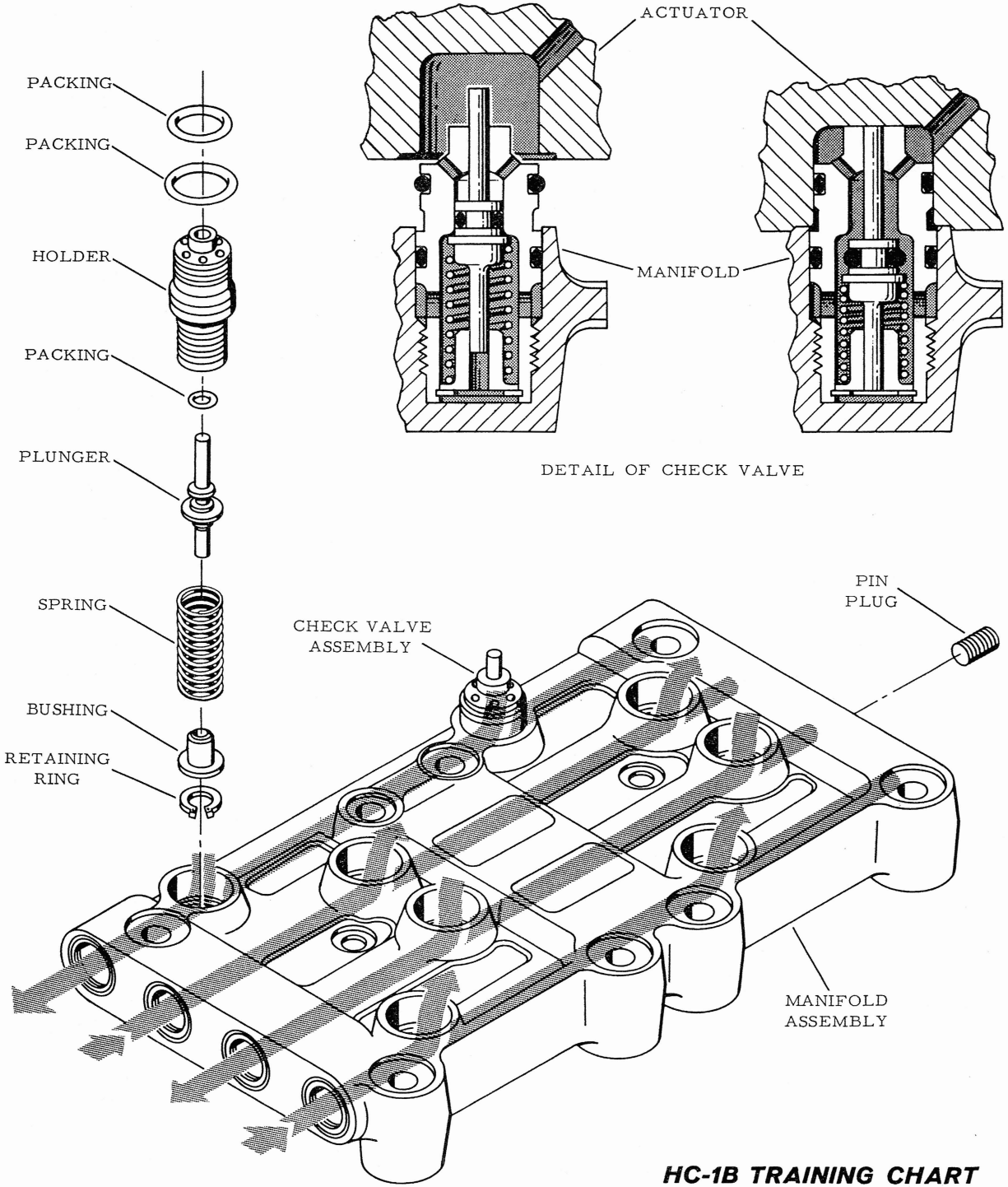

FORWARD AND AFT DUAL STICK HYDRAULIC BOOST CYLINDER MANIFOLD

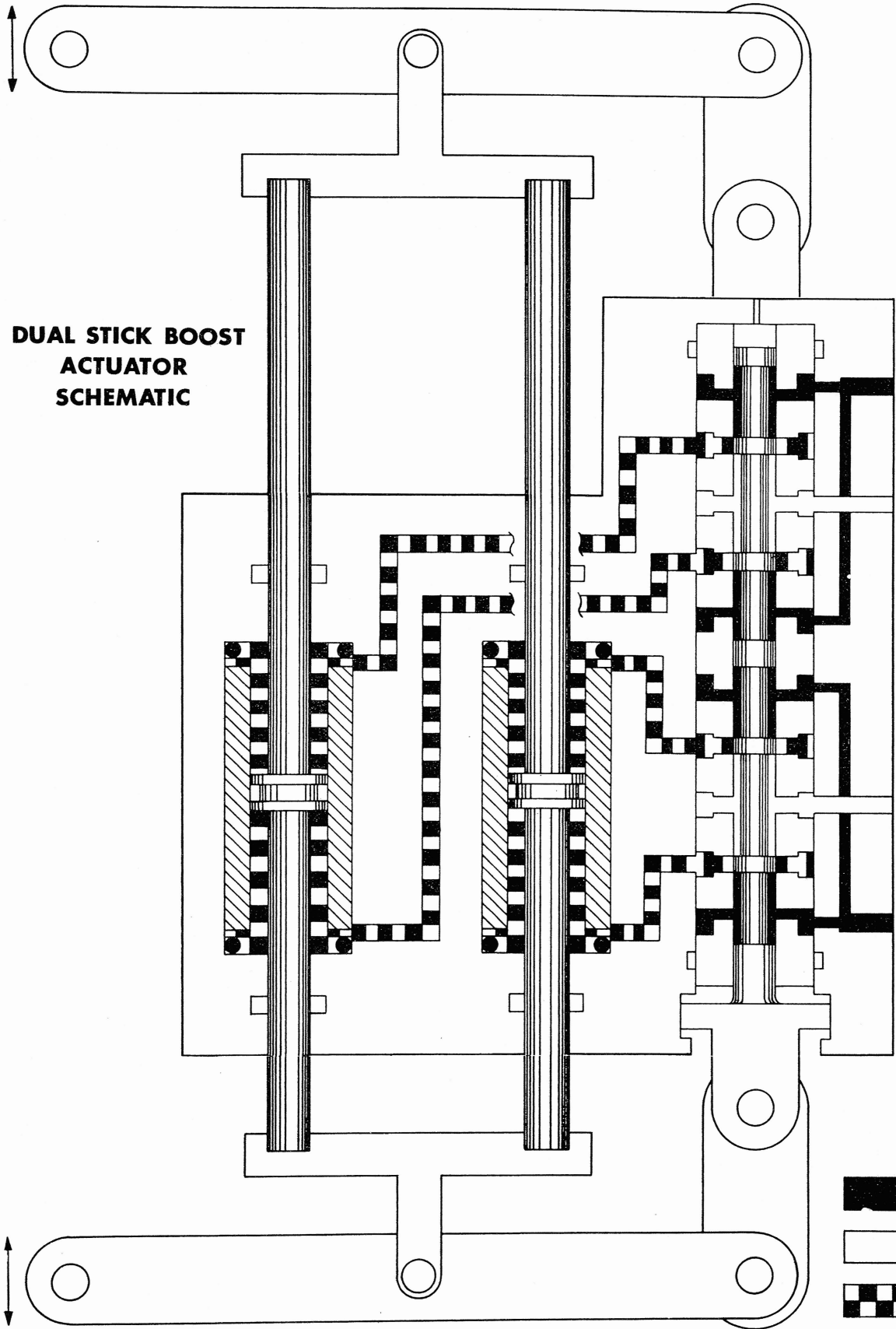

**DUAL STICK BOOST
ACTUATOR
SCHEMATIC**



-  PRESSURE
-  RETURN
-  PRESSURE AND RETURN

EXTENSIBLE LINK HYDRAULIC SCHEMATIC

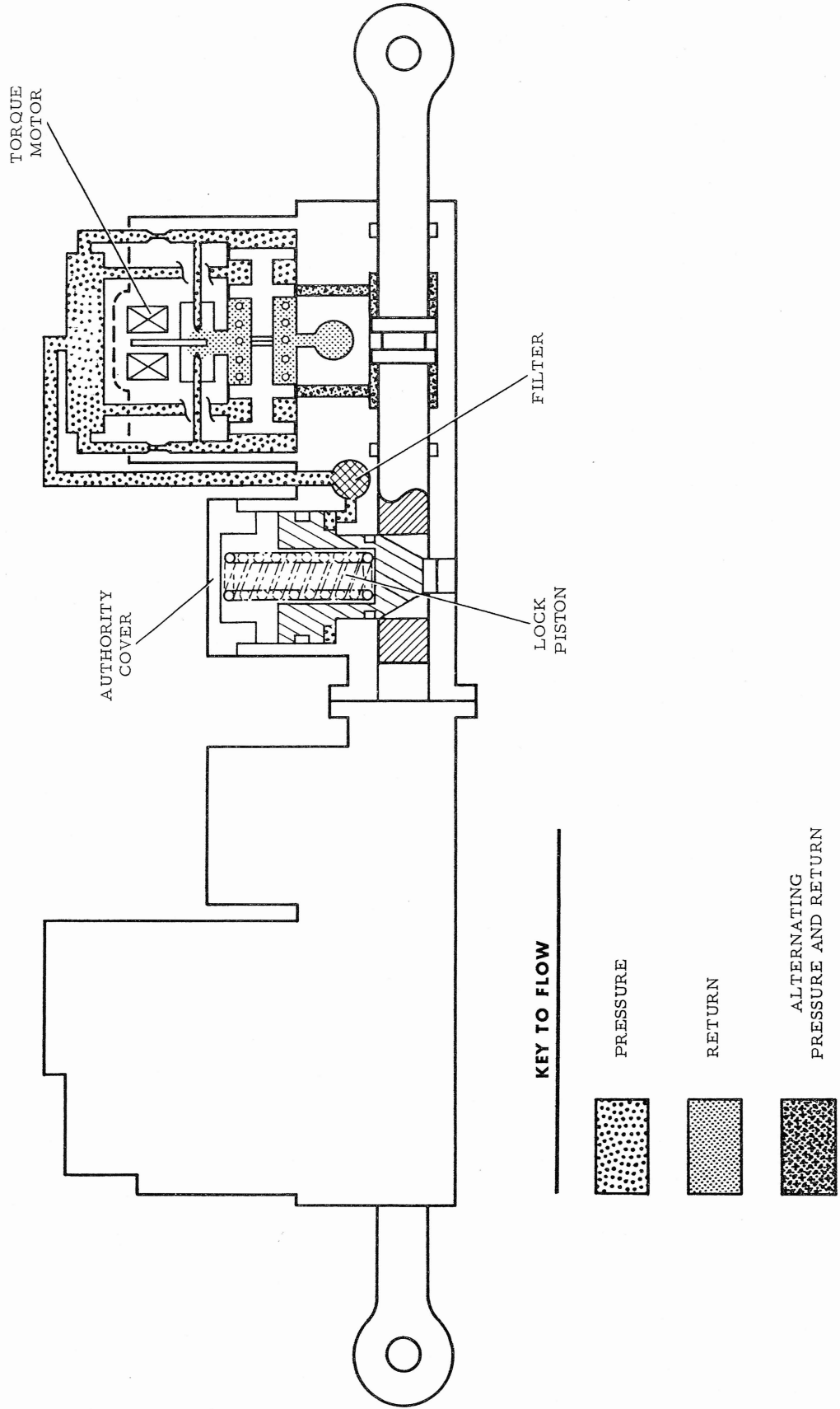

DUAL EXTENSIBLE LINK

- 8A Plug Connector
- 9 Cylinder Subassembly
- 10 Screw
- 11 Spring Cover
- 12 Screw
- 13 Identification Plate

- 1 Bolt
- 2 Screw
- 3 Bearing
- 4 Rod End
- 5 Bearing
- 6 Rod End
- 7 Drive Plate
- 8 Nut

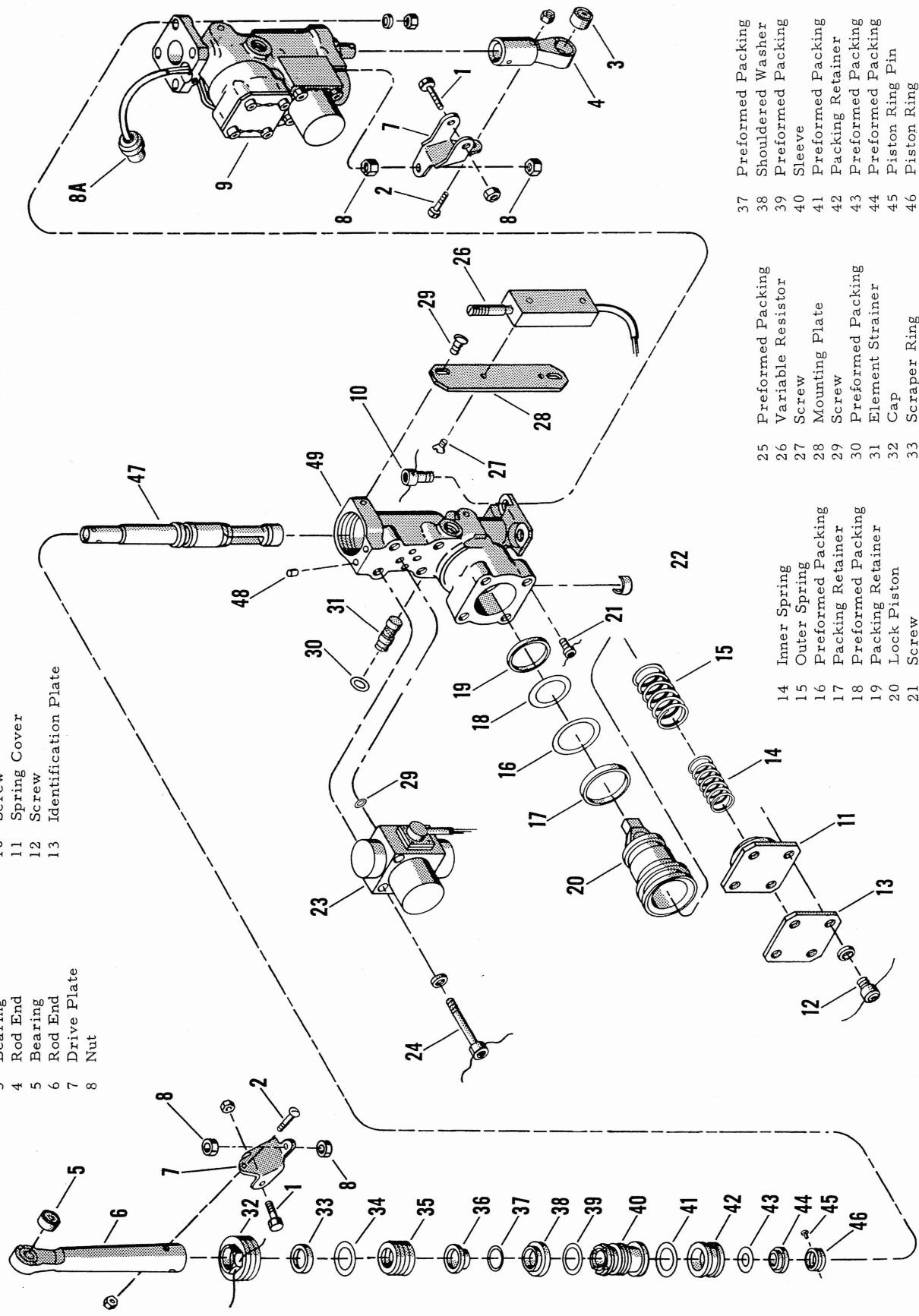

- 32
- 33
- 34
- 35
- 36
- 37
- 38
- 39
- 40
- 41
- 42
- 43
- 44
- 45
- 46

- 37 Preformed Packing
- 38 Shouldered Washer
- 39 Preformed Packing
- 40 Sleeve
- 41 Preformed Packing
- 42 Packing Retainer
- 43 Preformed Packing
- 44 Preformed Packing
- 45 Piston Ring Pin
- 46 Piston Ring
- 47 Piston
- 48 Pin Plug
- 49 Cylinder

- 25 Preformed Packing
- 26 Variable Resistor
- 27 Screw
- 28 Mounting Plate
- 29 Preformed Packing
- 30 Preformed Packing
- 31 Element Strainer
- 32 Cap
- 33 Scraper Ring
- 34 Preformed Packing
- 35 Bearing
- 36 Preformed Packing

- 14 Inner Spring
- 15 Outer Spring
- 16 Preformed Packing
- 17 Packing Retainer
- 18 Preformed Packing
- 19 Packing Retainer
- 20 Lock Piston
- 21 Screw
- 22 Clamp
- 23 Solenoid Valve
- 24 Screw

UPPER BOOST ACTUATOR SCHEMATIC

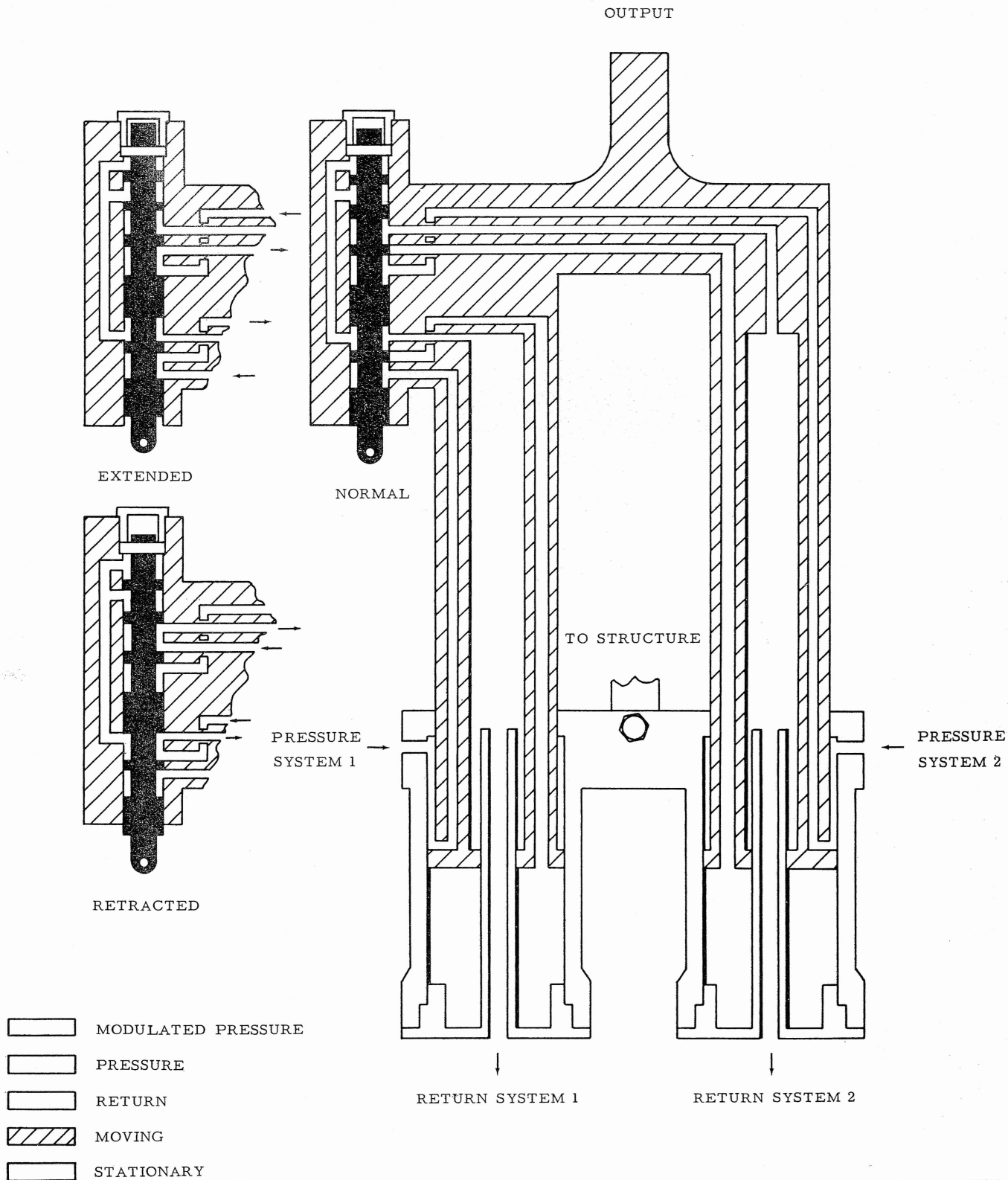

AFT UPPER BOOST ACTUATOR INSTALLATION

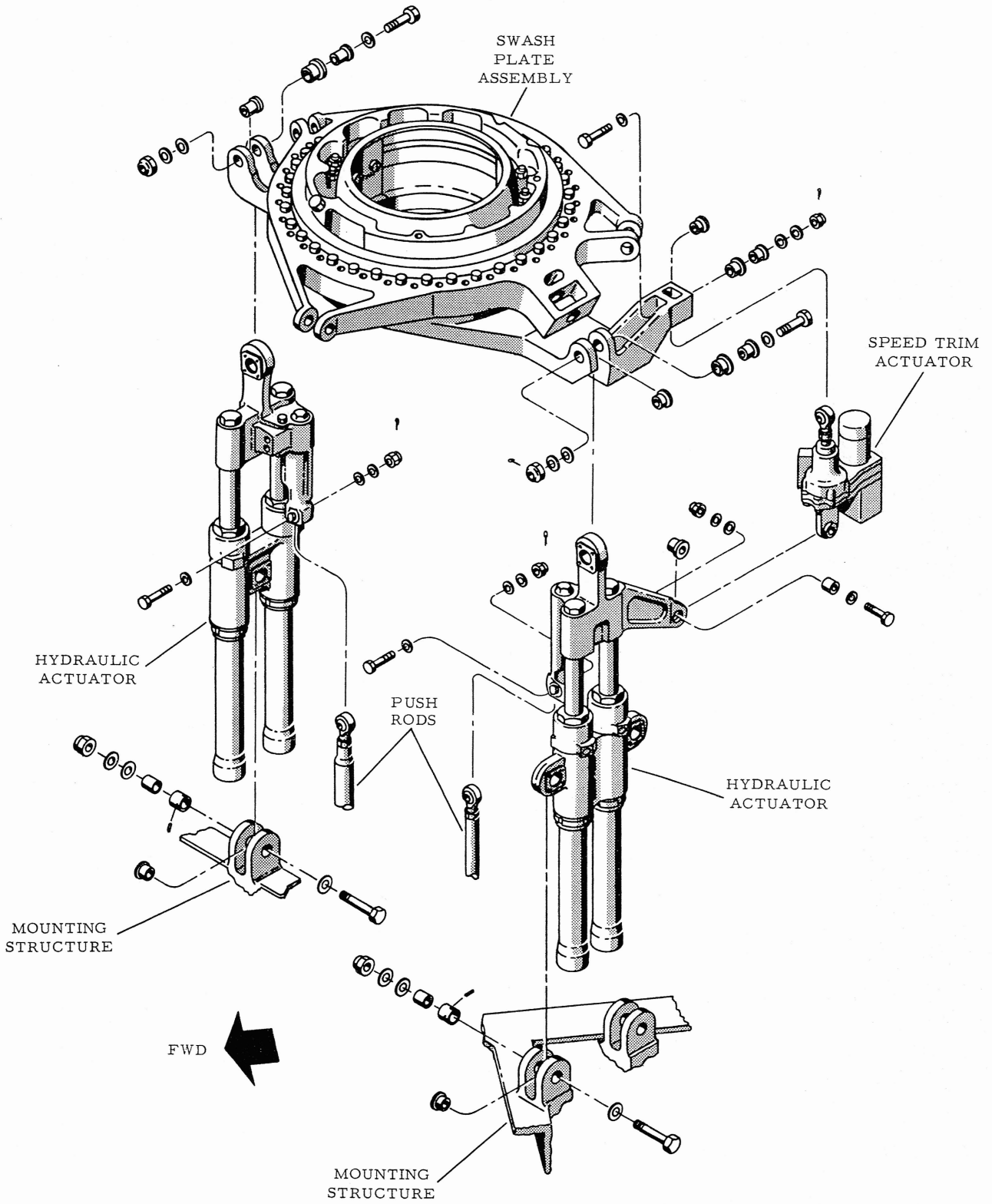

HC-1B HYDRAULIC SYSTEM-UTILITY

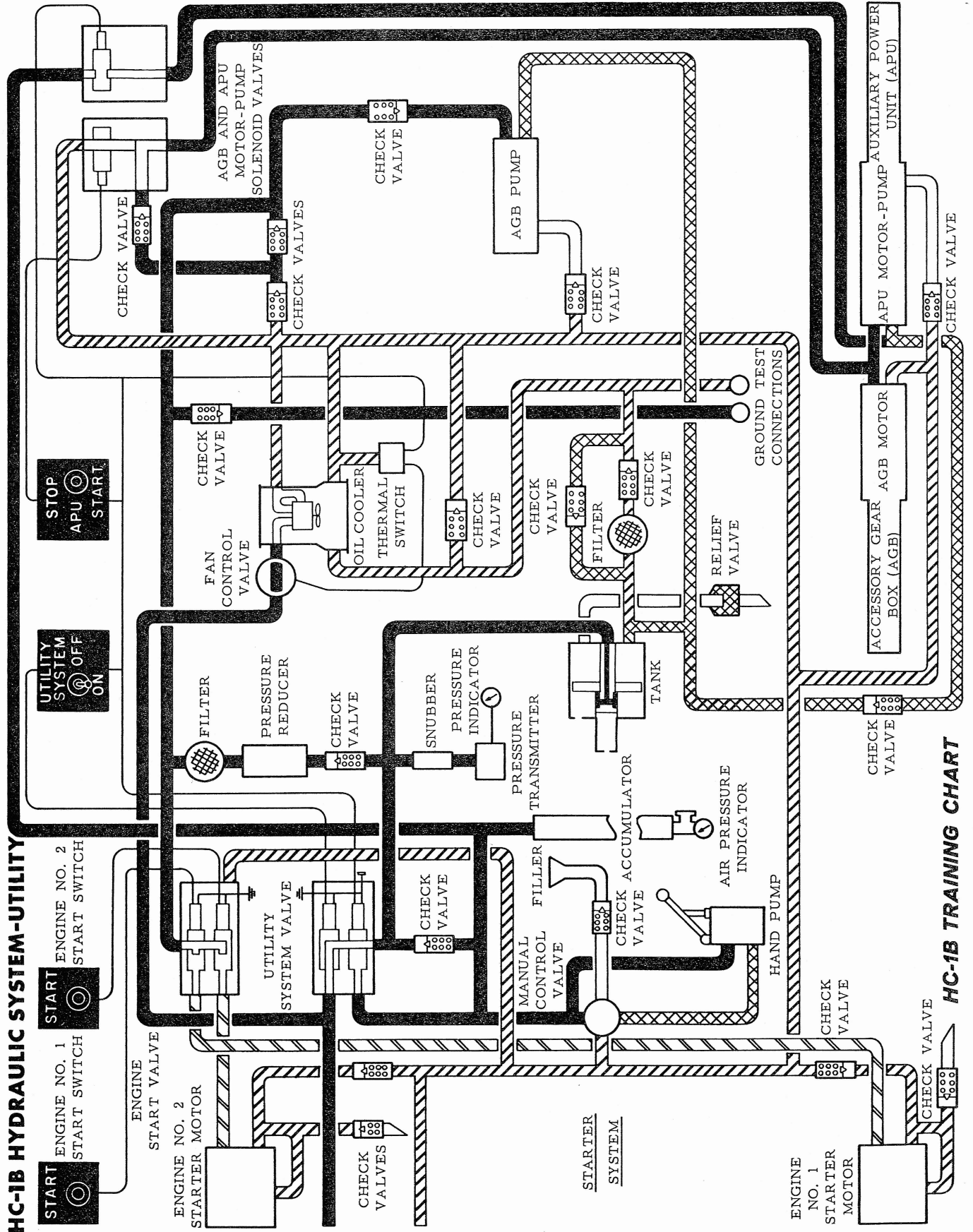

HC-1B HYDRAULIC SYSTEM - UTILITY

CARGO RAMP AND DOOR SYSTEM

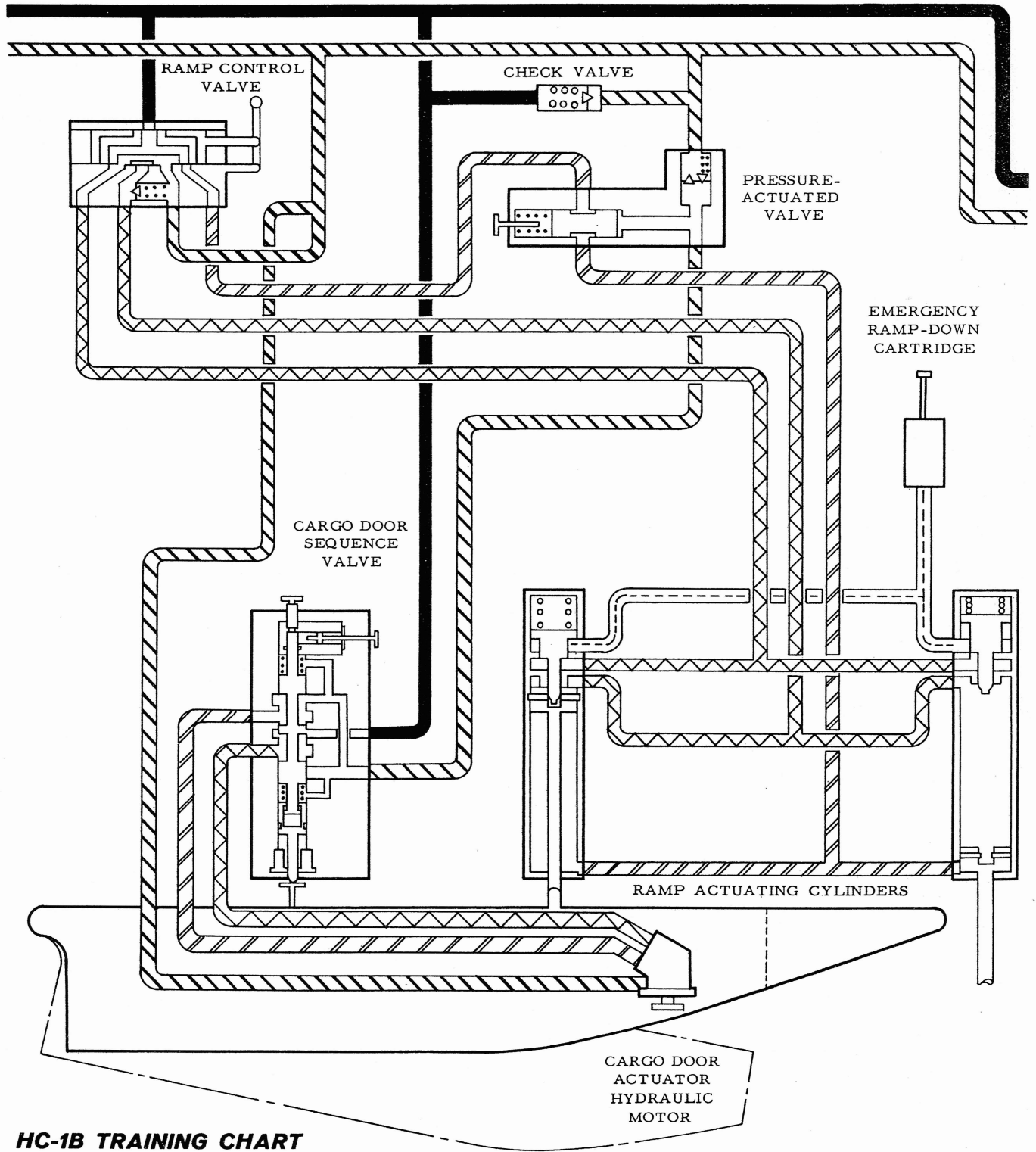

HC-1B TRAINING CHART

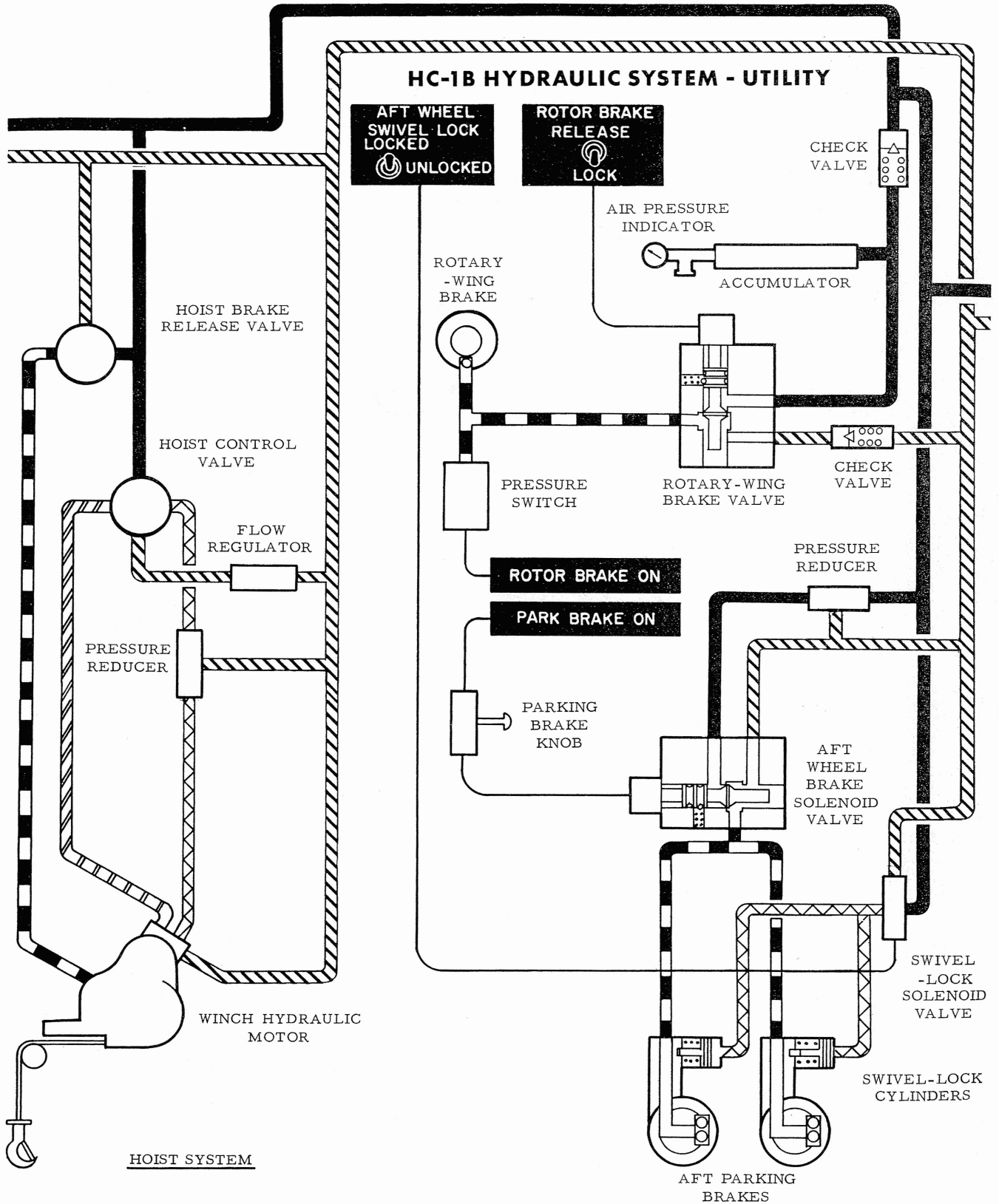

HOIST SYSTEM

ROTARY-WING BRAKE, AFT PARKING BRAKE, AND SWIVEL-LOCK SYSTEM

HC-1B HYDRAULIC SYSTEM - UTILITY

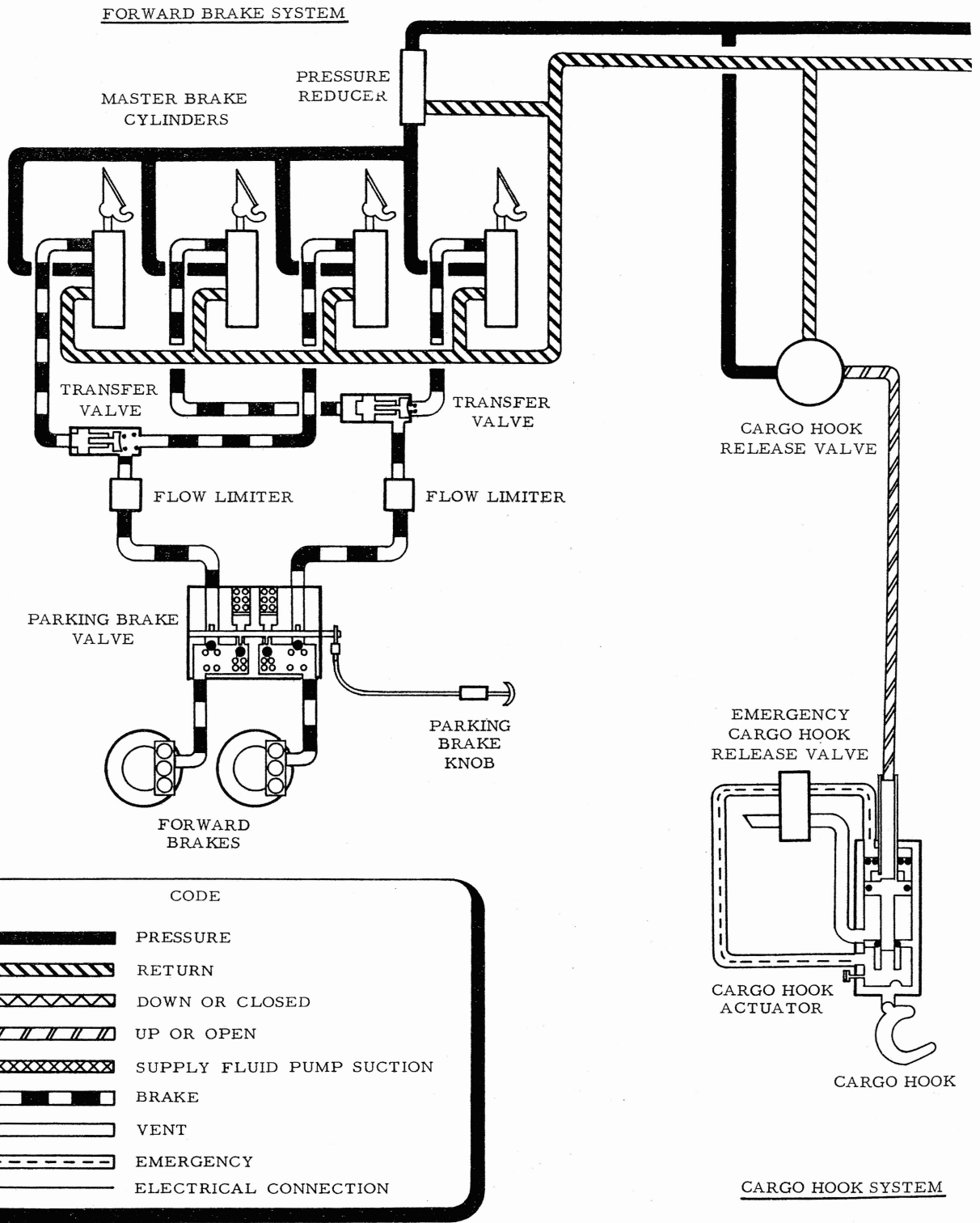

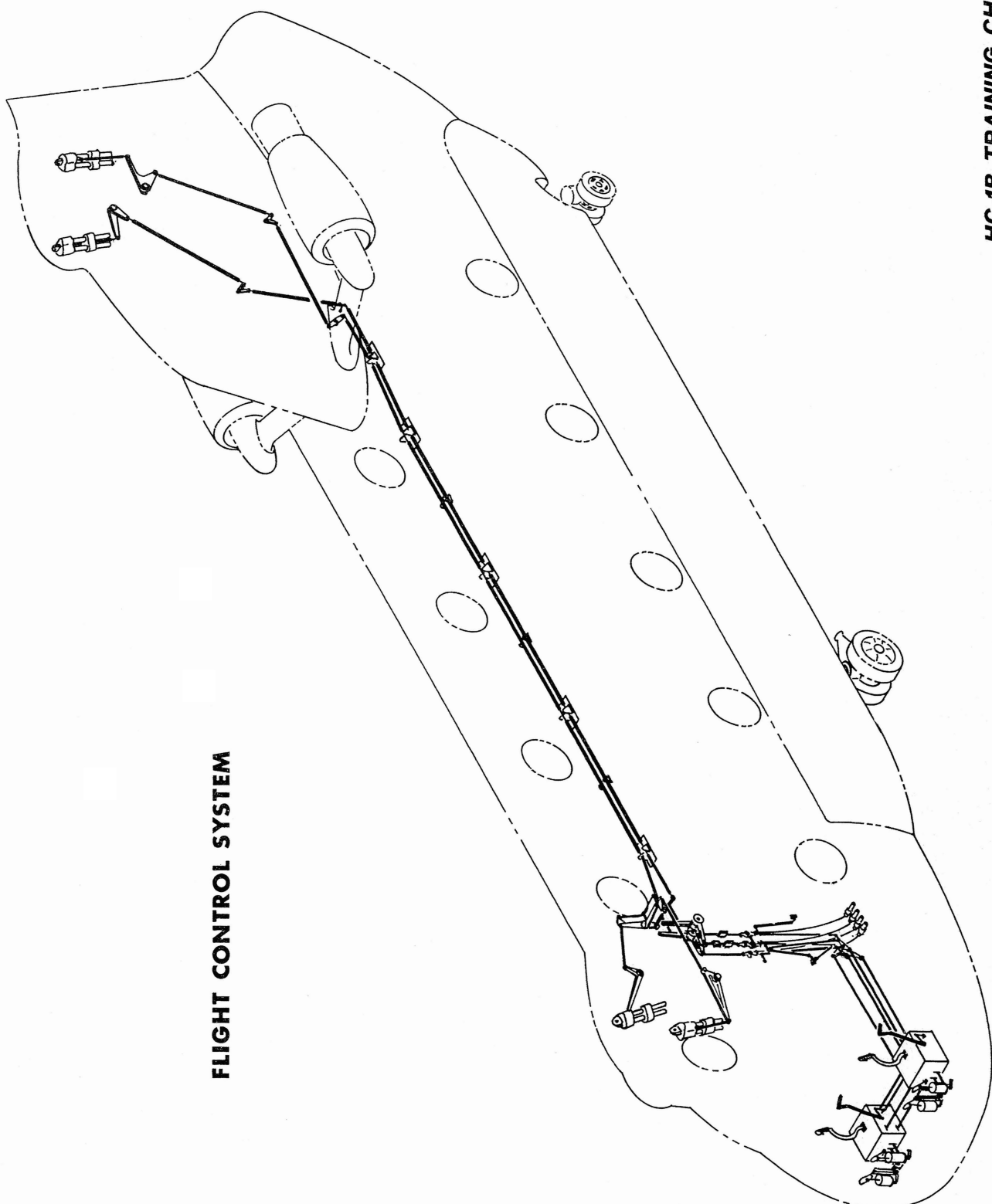

FLIGHT CONTROL SYSTEM

COCKPIT INSTALLATION

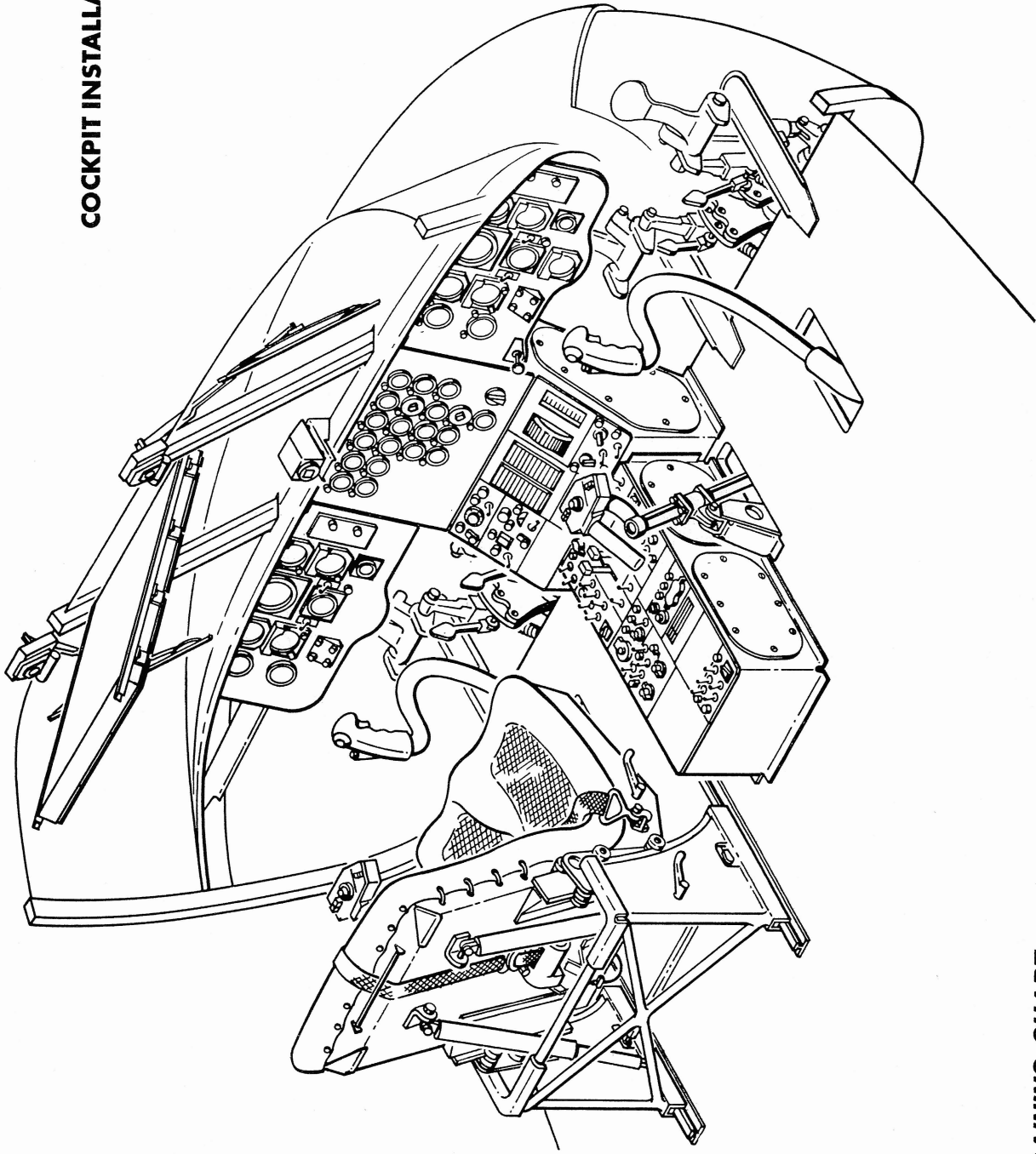

PILOTS' COMPARTMENT CONTROLS

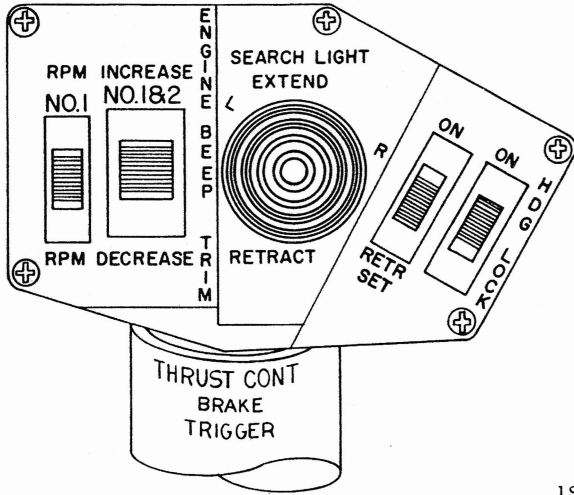

THRUST CONTROL ROD

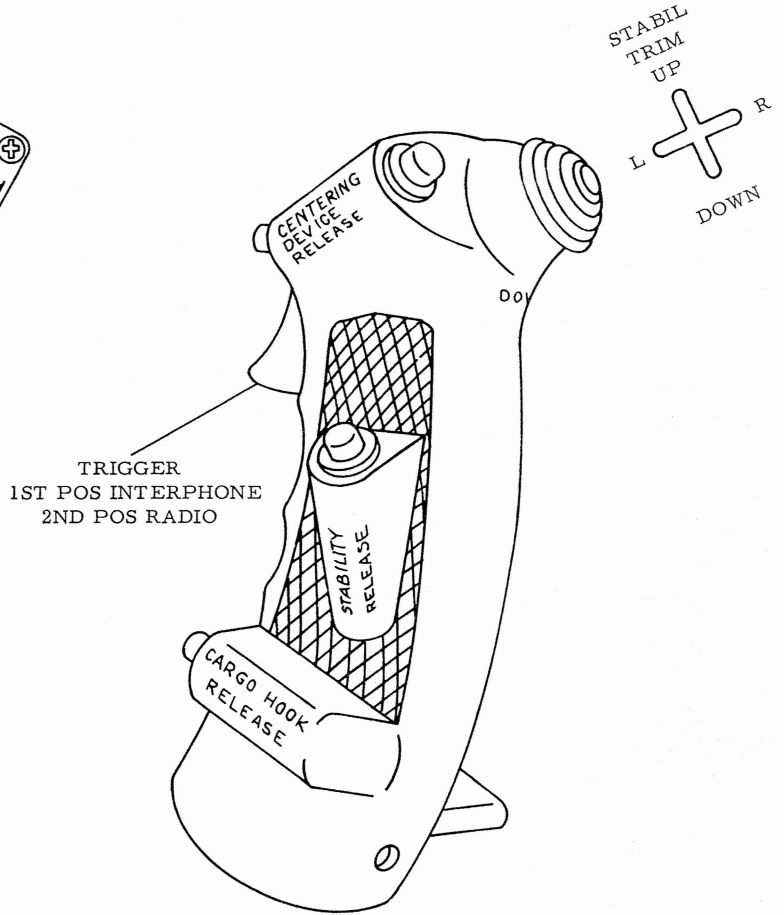

CYCLIC STICK GRIP

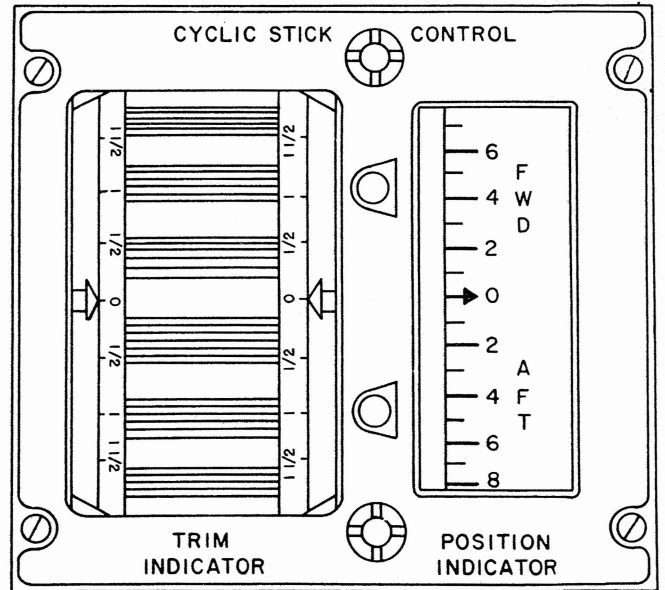
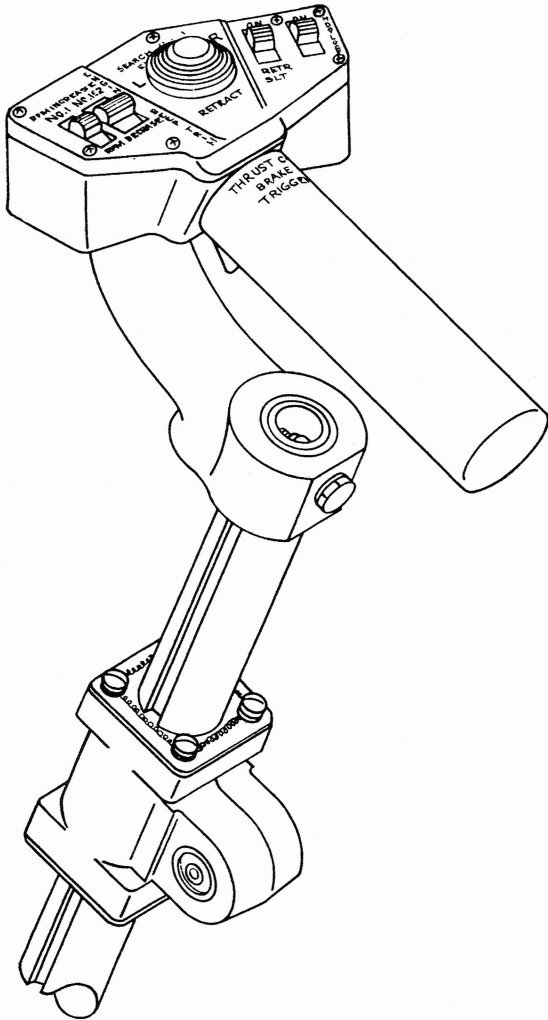

CYCLIC STICK CONTROL PANEL

1. COPILOT'S PITCH AND ROLL STICK ASSEMBLY
2. COPILOT'S ROLL OUTPUT BELLCRANK
3. PILOT'S ROLL OUTPUT BELLCRANK
4. COPILOT'S PITCH INPUT BELLCRANK
5. PILOT'S PITCH INPUT BELLCRANK
6. COPILOT'S YAW INPUT BELLCRANK
7. PILOT'S YAW INPUT BELLCRANK
8. COPILOT'S THRUST STICK ASSEMBLY
9. PILOT'S THRUST AND ROLL STICK ASSEMBLY
10. PILOT'S THRUST STICK ASSEMBLY
11. COPILOT'S THRUST INPUT BELLCRANK
12. PILOT'S THRUST INPUT BELLCRANK
13. COPILOT'S THRUST IDLER BELLCRANK
14. PILOT'S THRUST IDLER BELLCRANK
15. COPILOT'S THRUST OUTPUT BELLCRANK
16. PILOT'S THRUST OUTPUT BELLCRANK

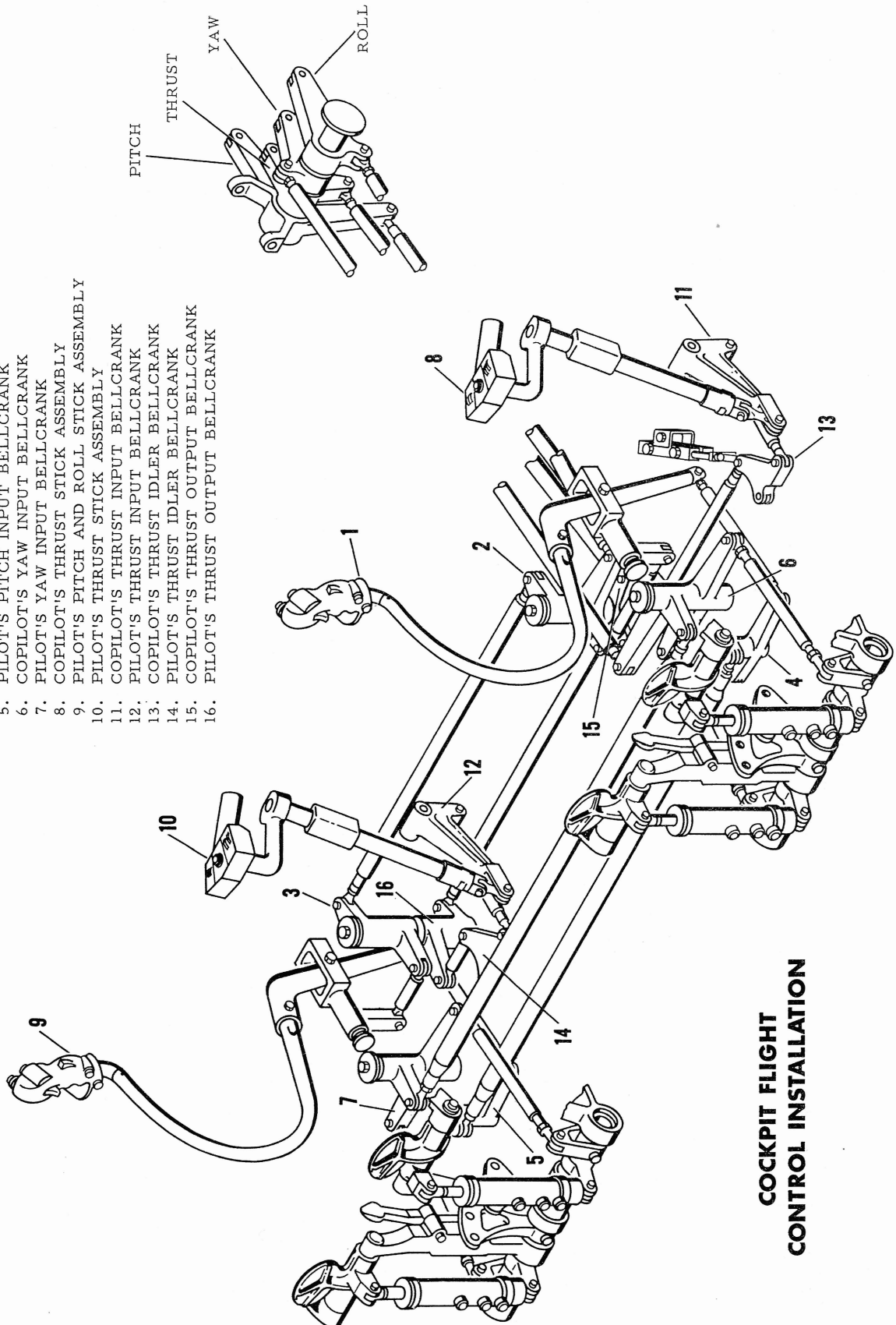

**COCKPIT FLIGHT
CONTROL INSTALLATION**

COCKPIT TRANSFER BELLCRANK INSTALLATION

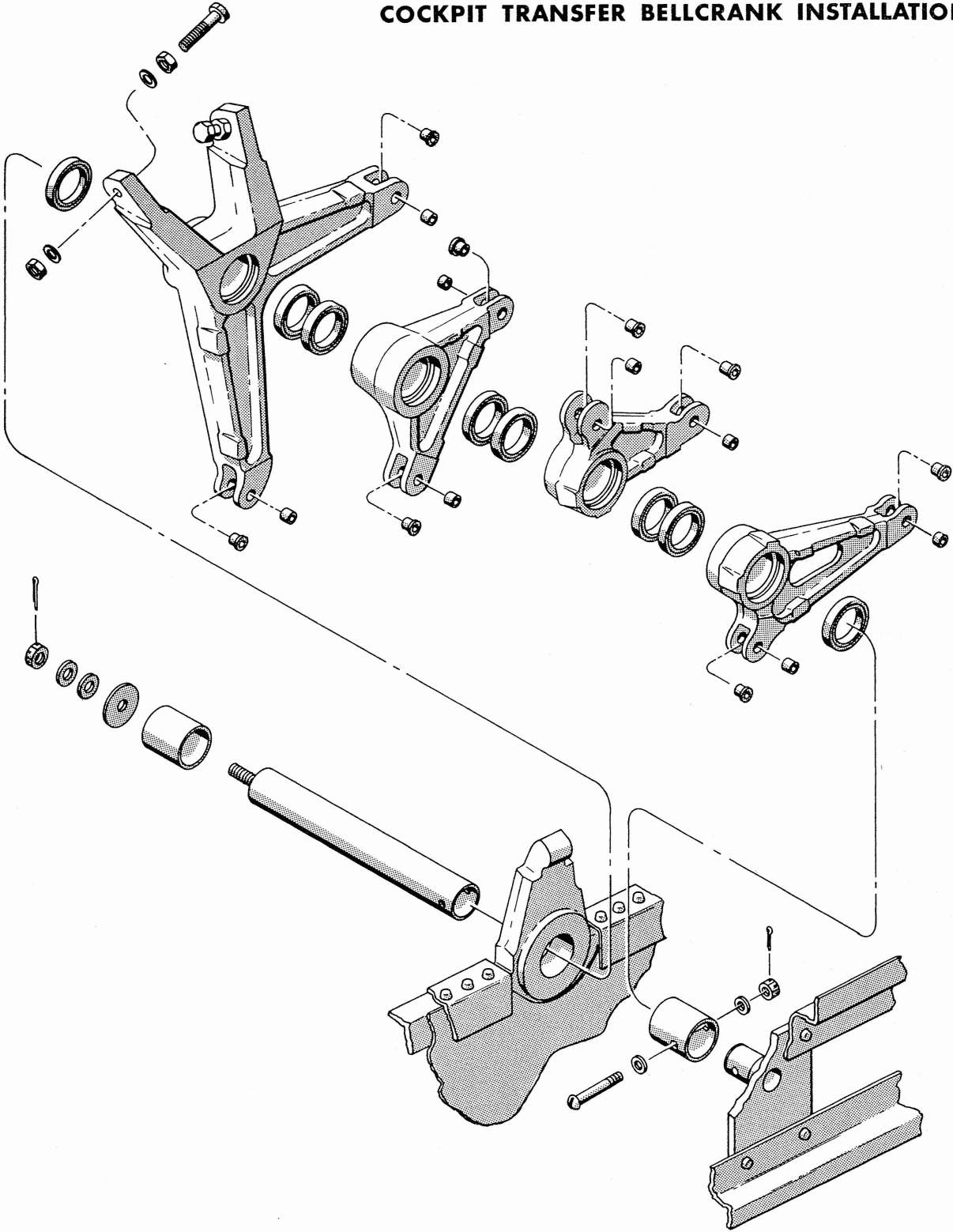

LATERAL AND DIRECTIONAL CONTROL SYSTEMS

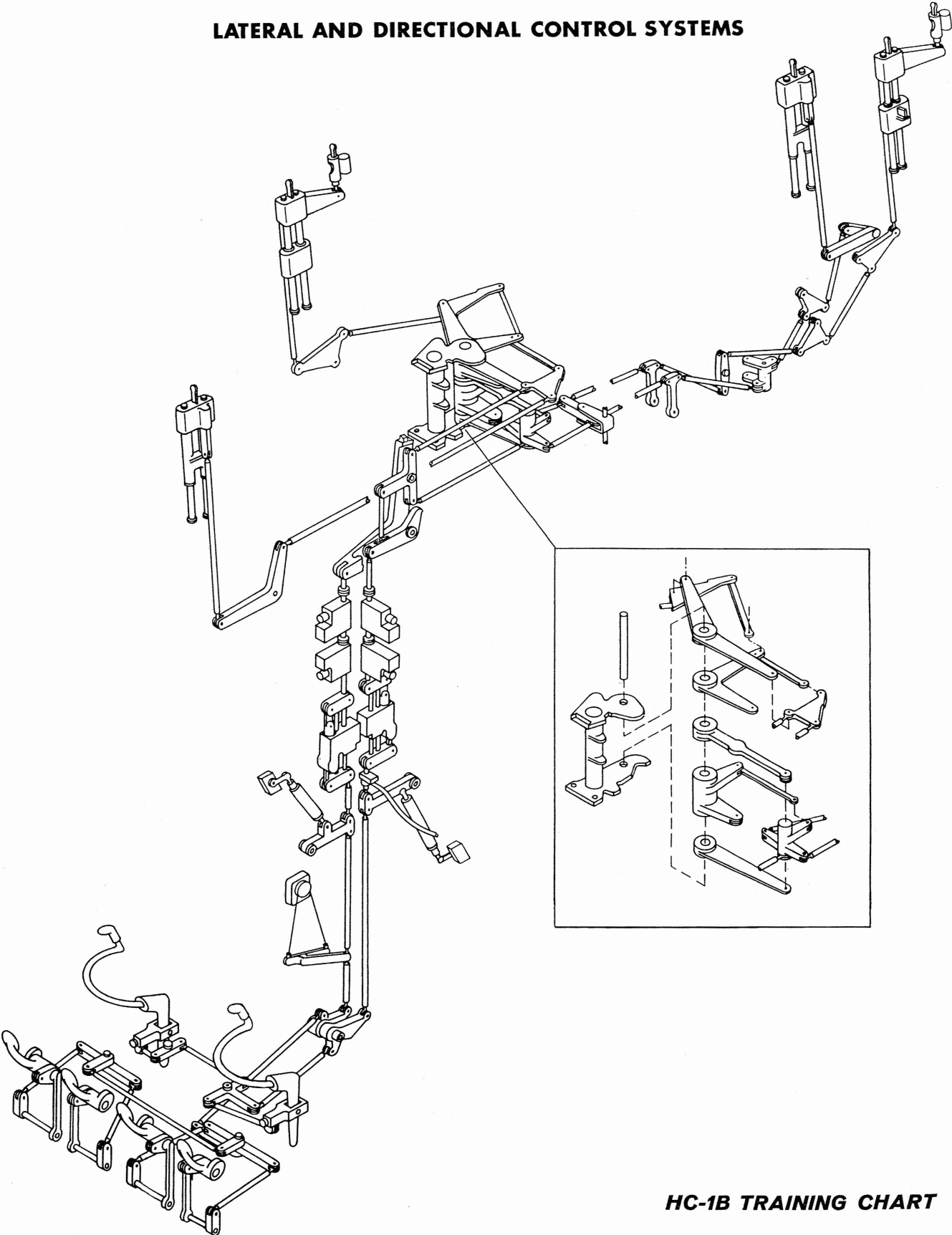

LATERAL AND DIRECTIONAL CONTROL SYSTEMS

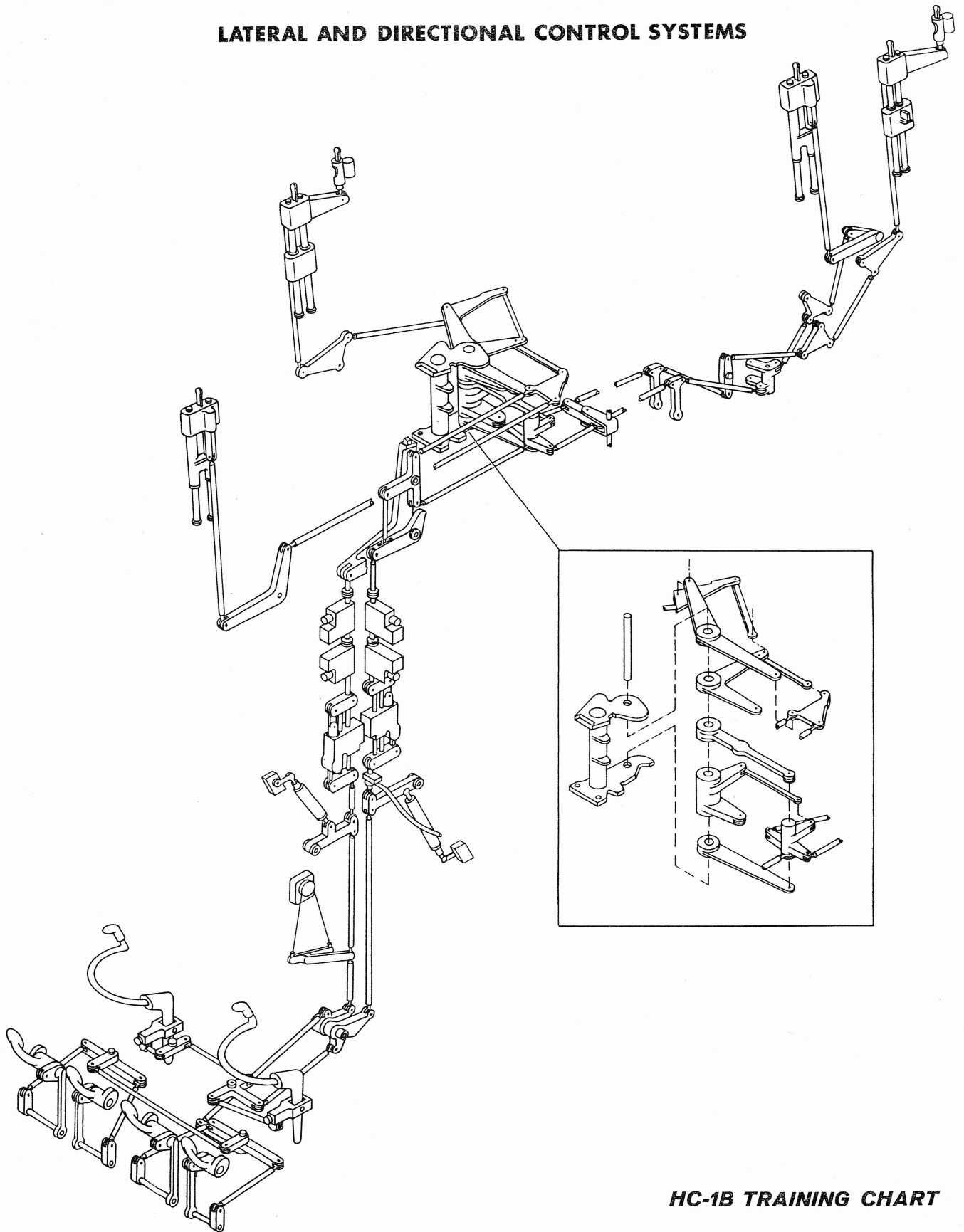

LONGITUDINAL AND THRUST CONTROL SYSTEMS

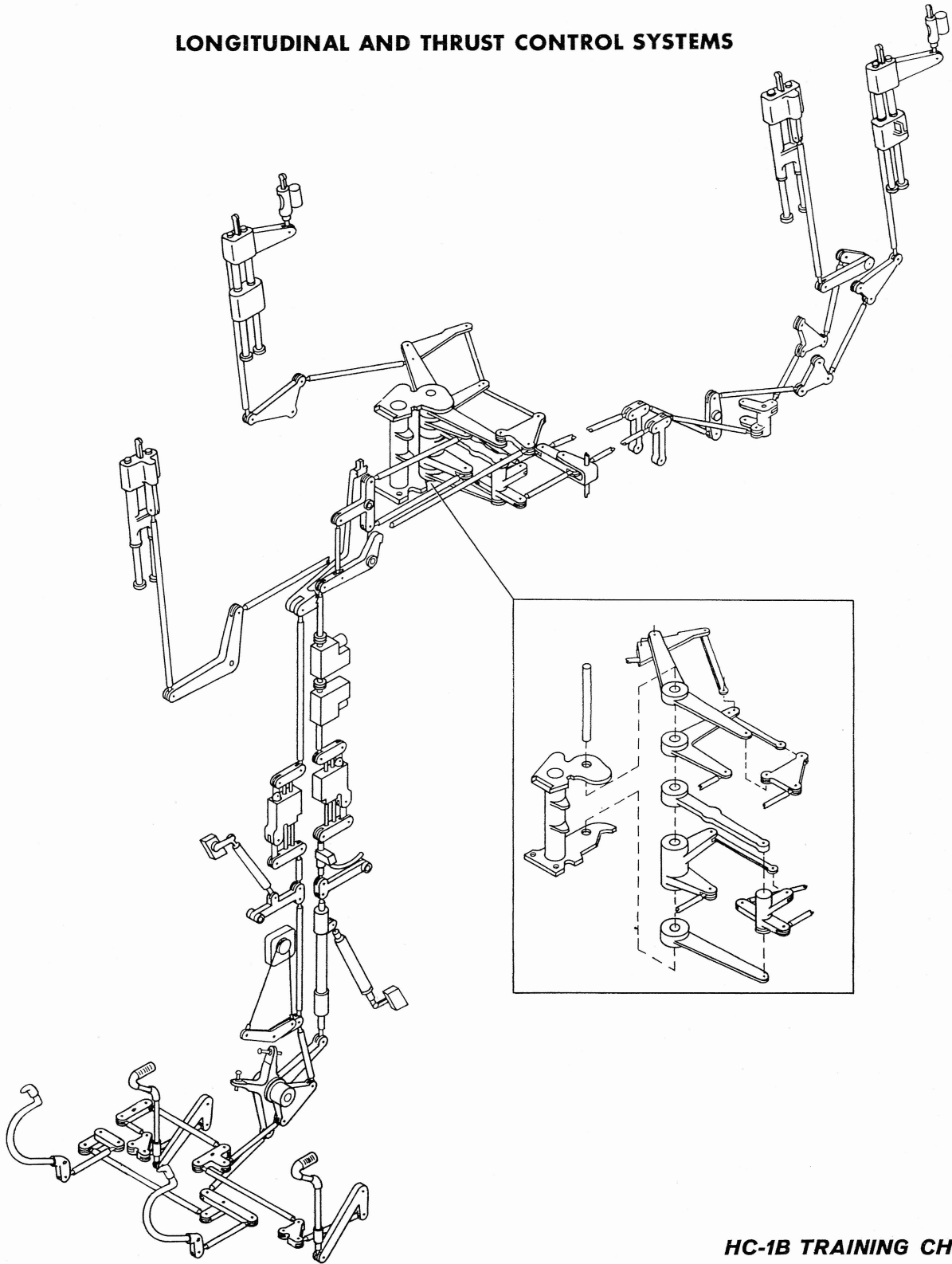

LONGITUDINAL AND THRUST CONTROL SYSTEMS

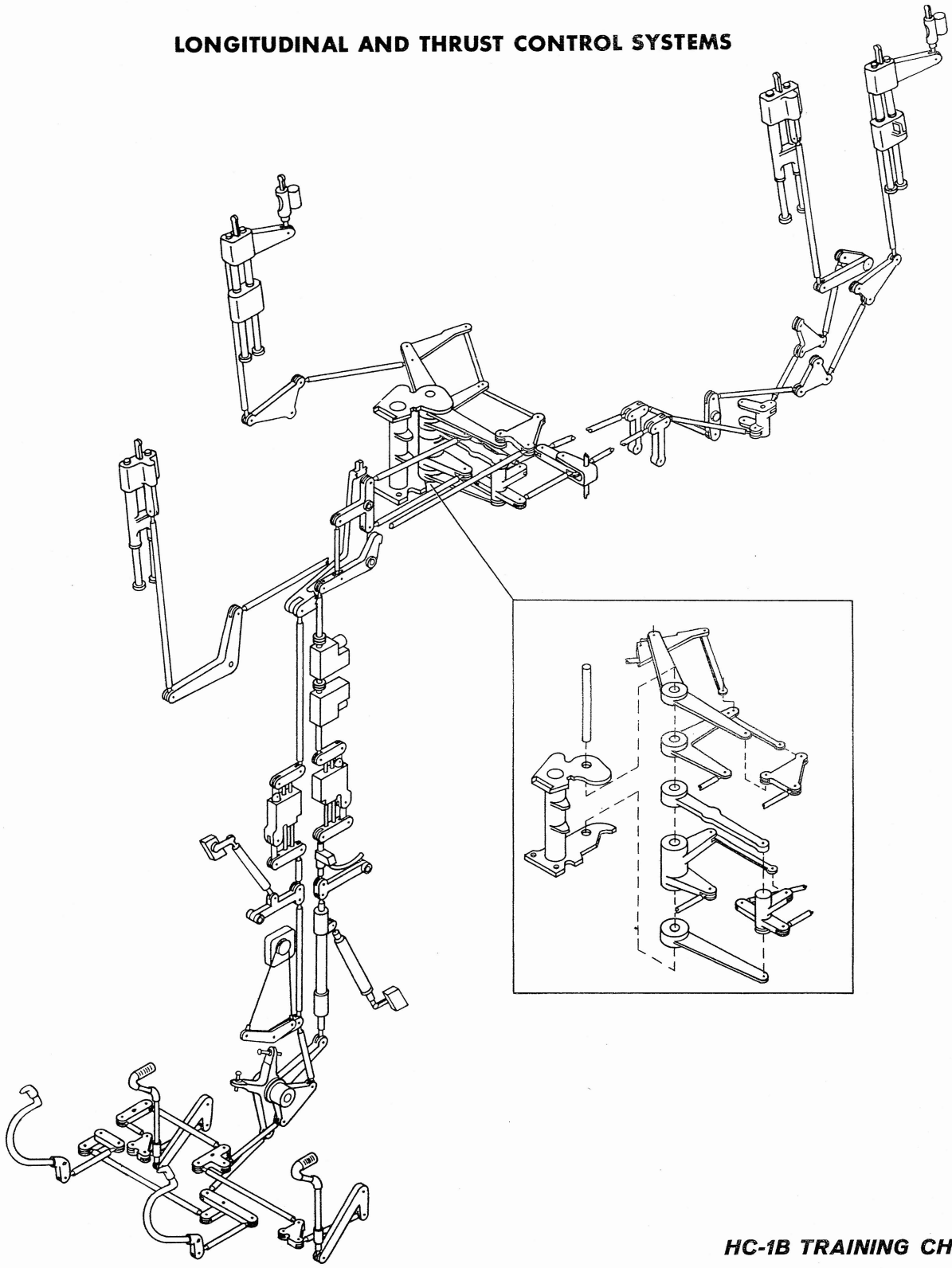

FEEL CONTROL

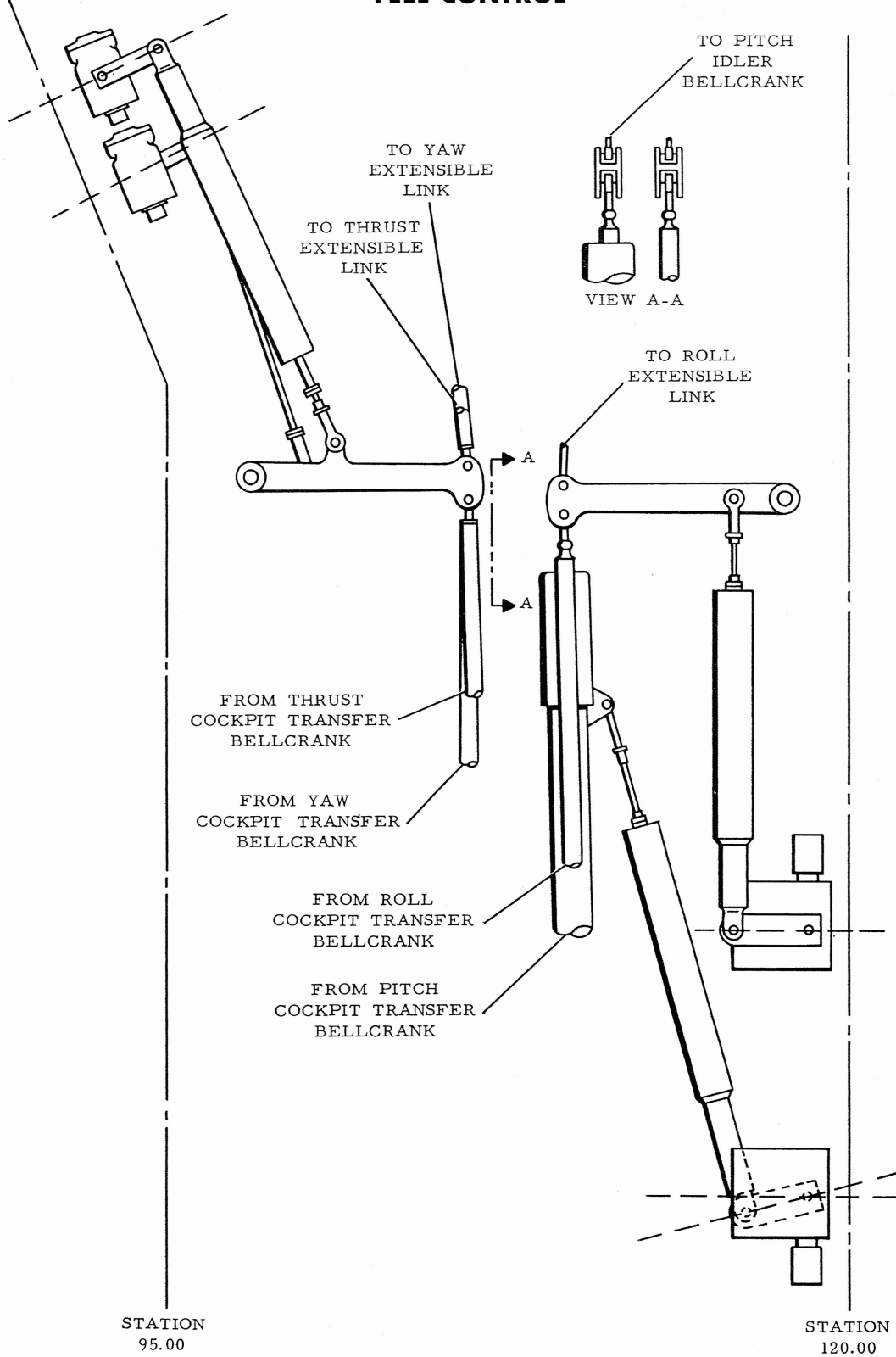

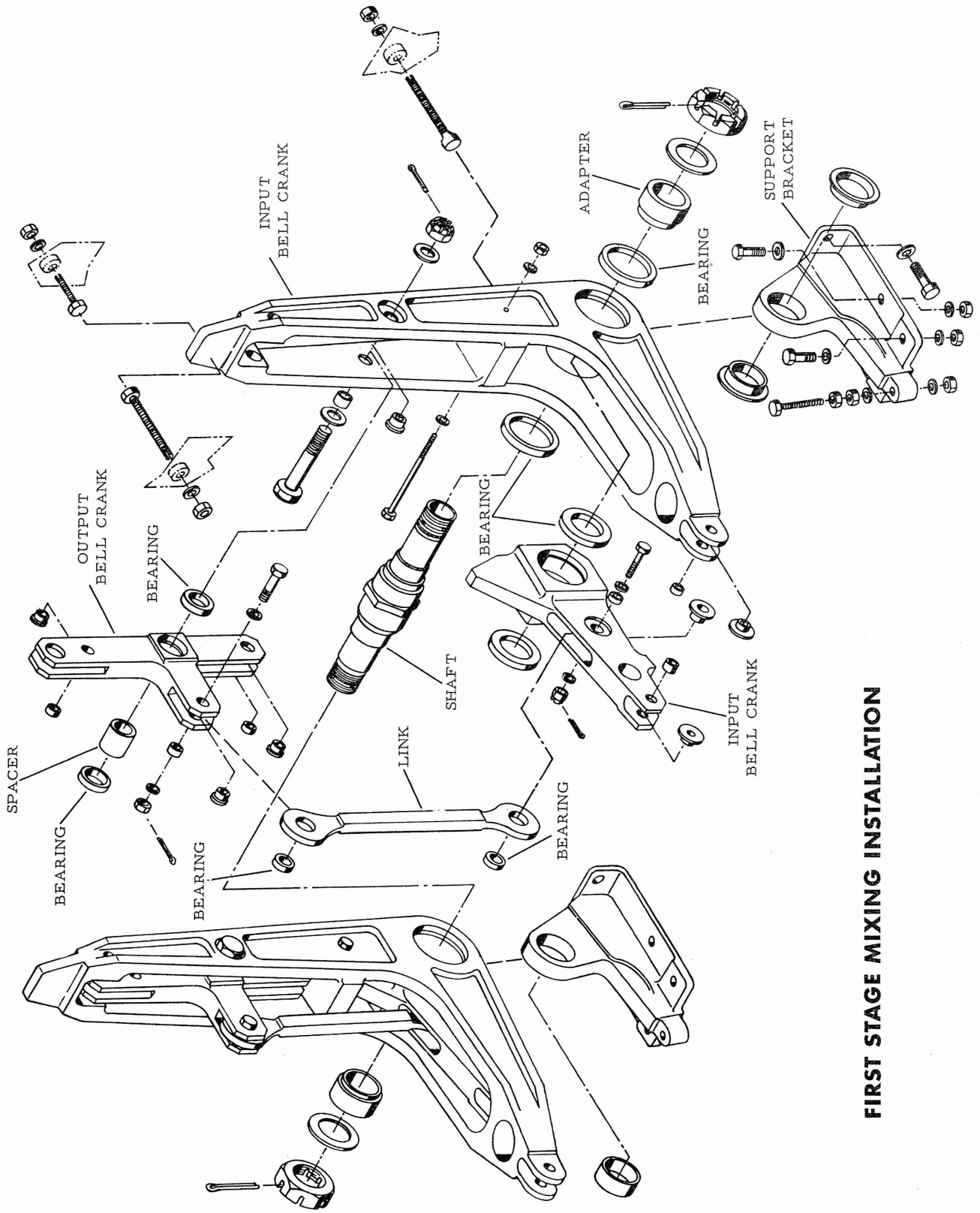

FIRST STAGE MIXING INSTALLATION

SECOND STAGE MIXING INSTALLATION

SLIDE 1

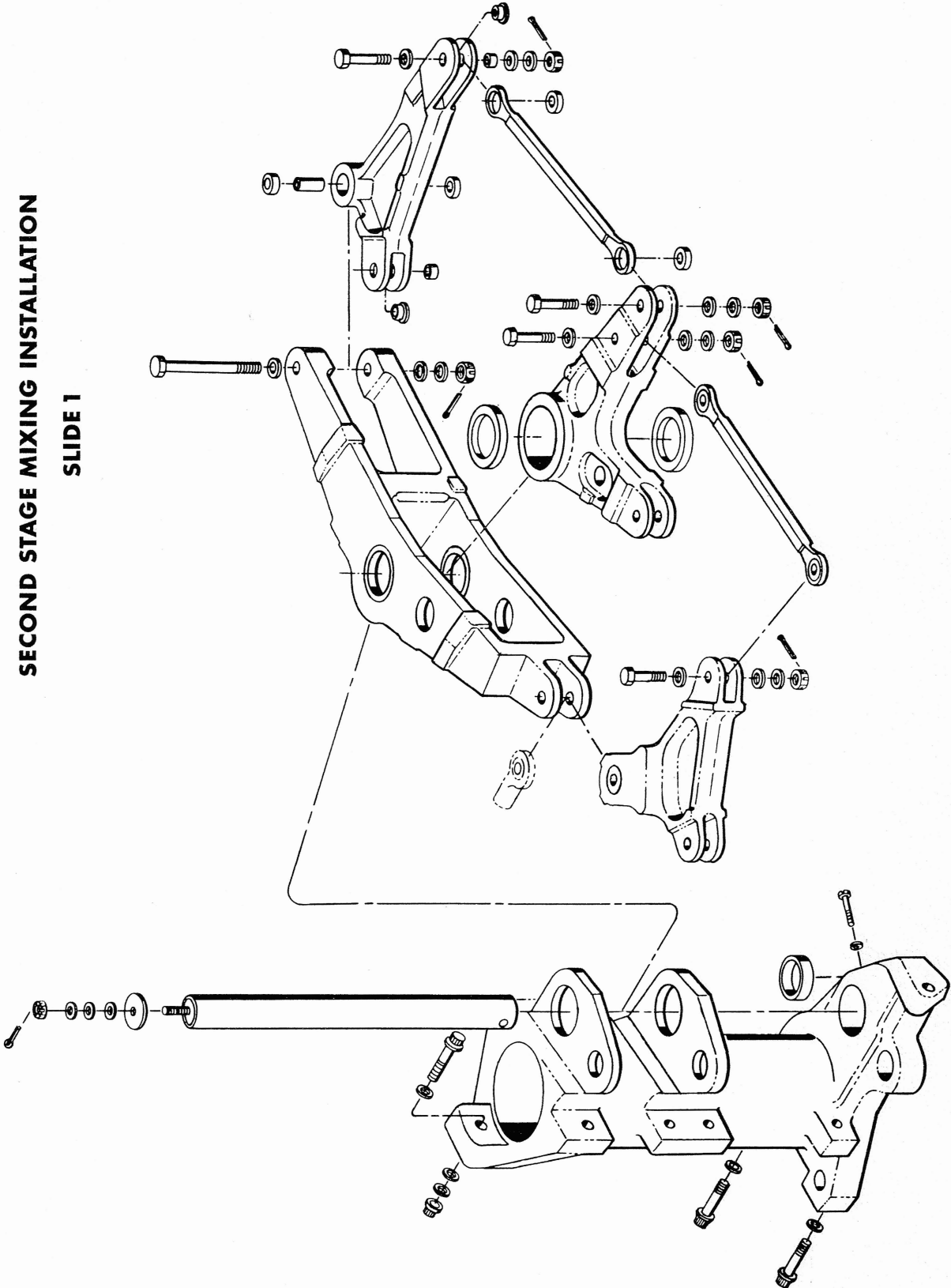

SECOND STAGE MIXING INSTALLATION

SLIDE 2

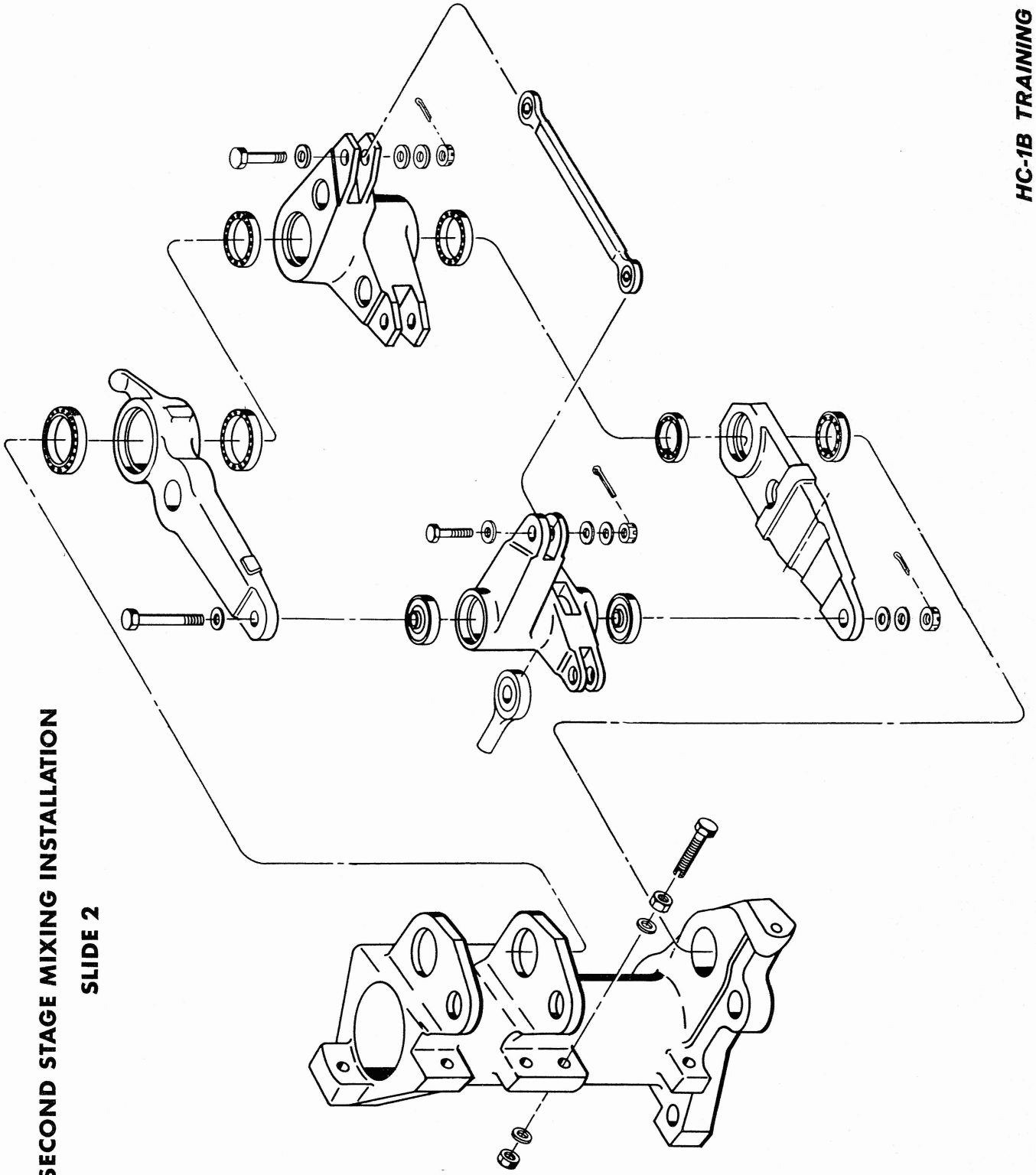

TUNNEL CONTROLS

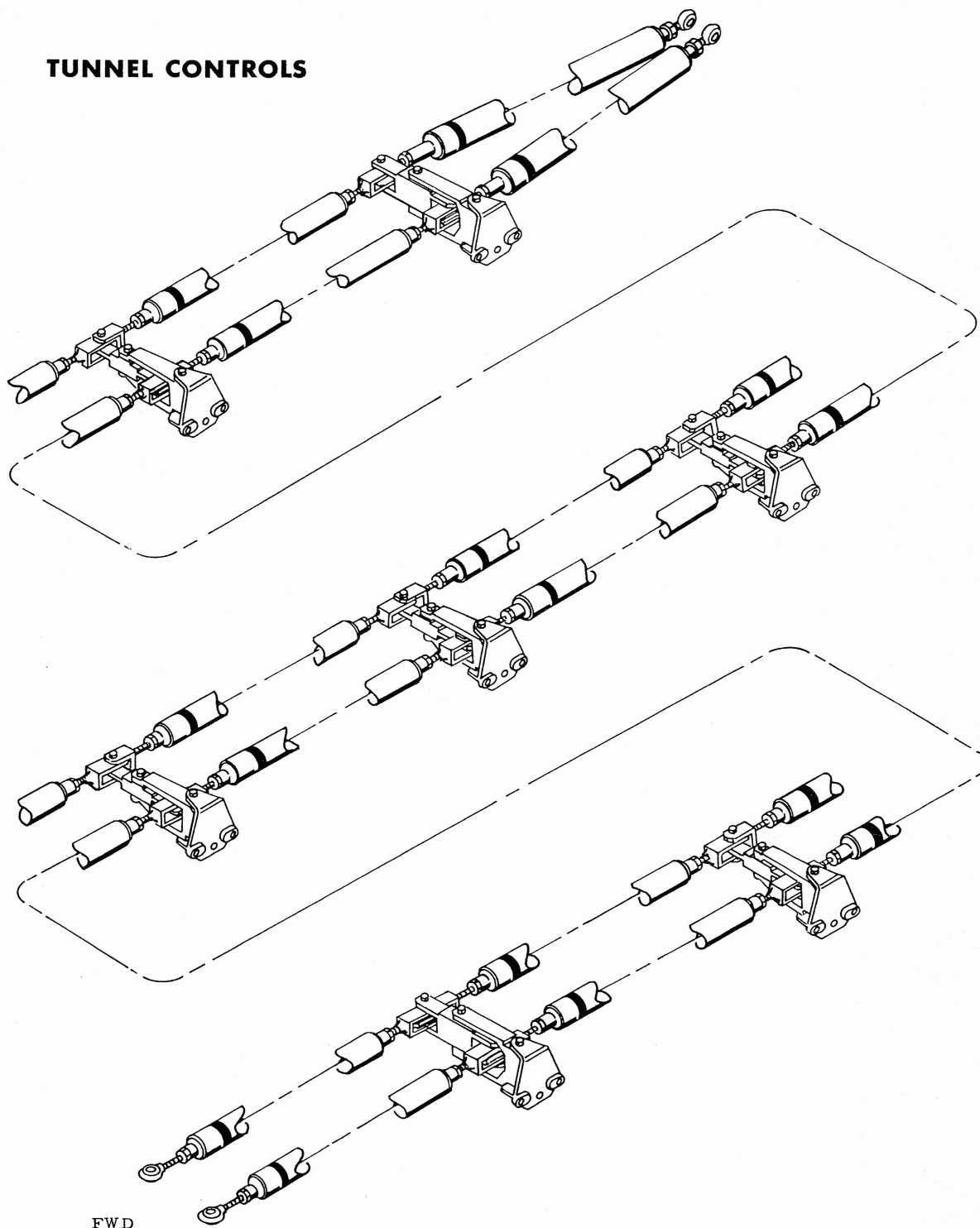

FWD

COCKPIT CONTROL RIGGING

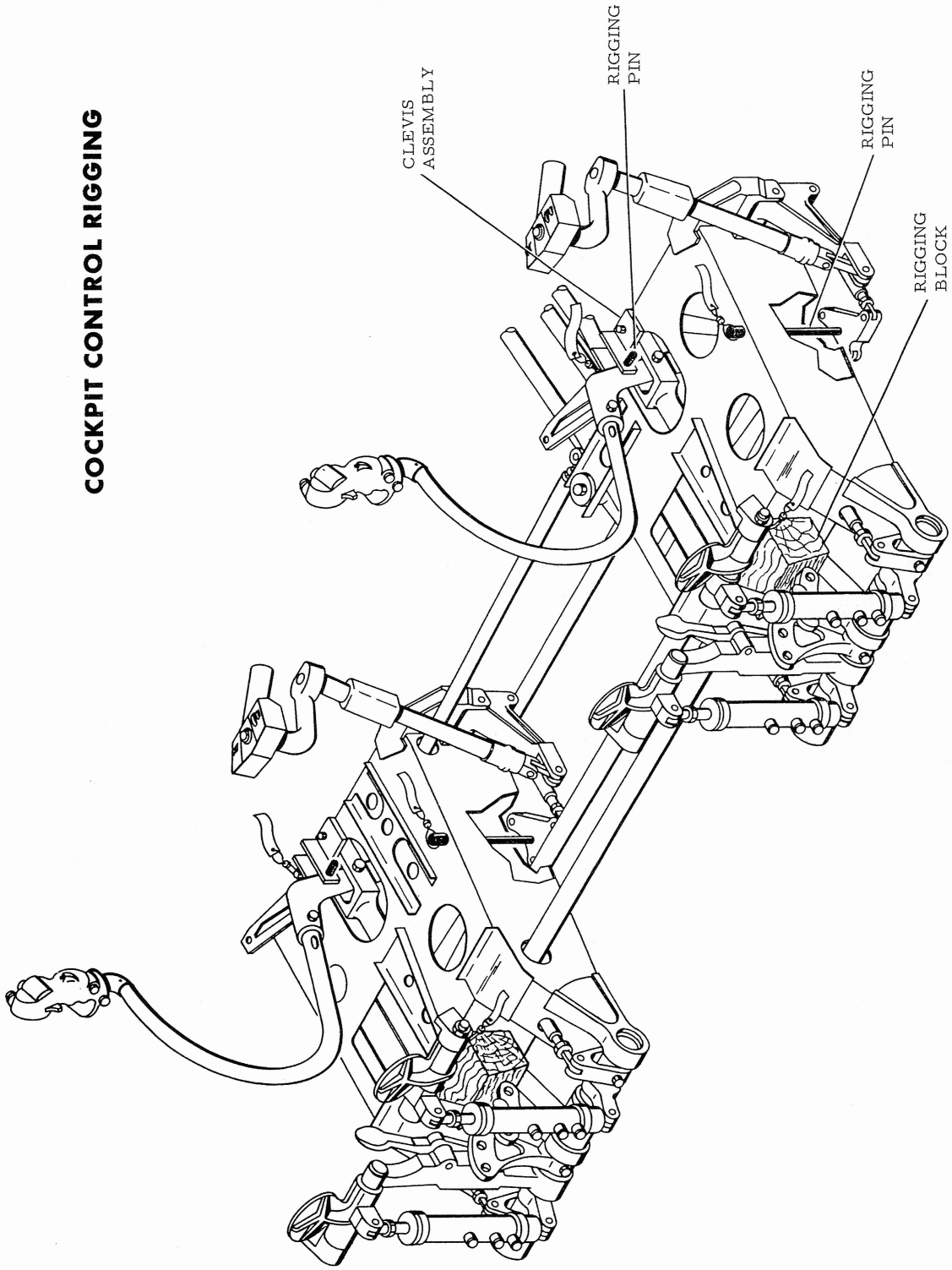

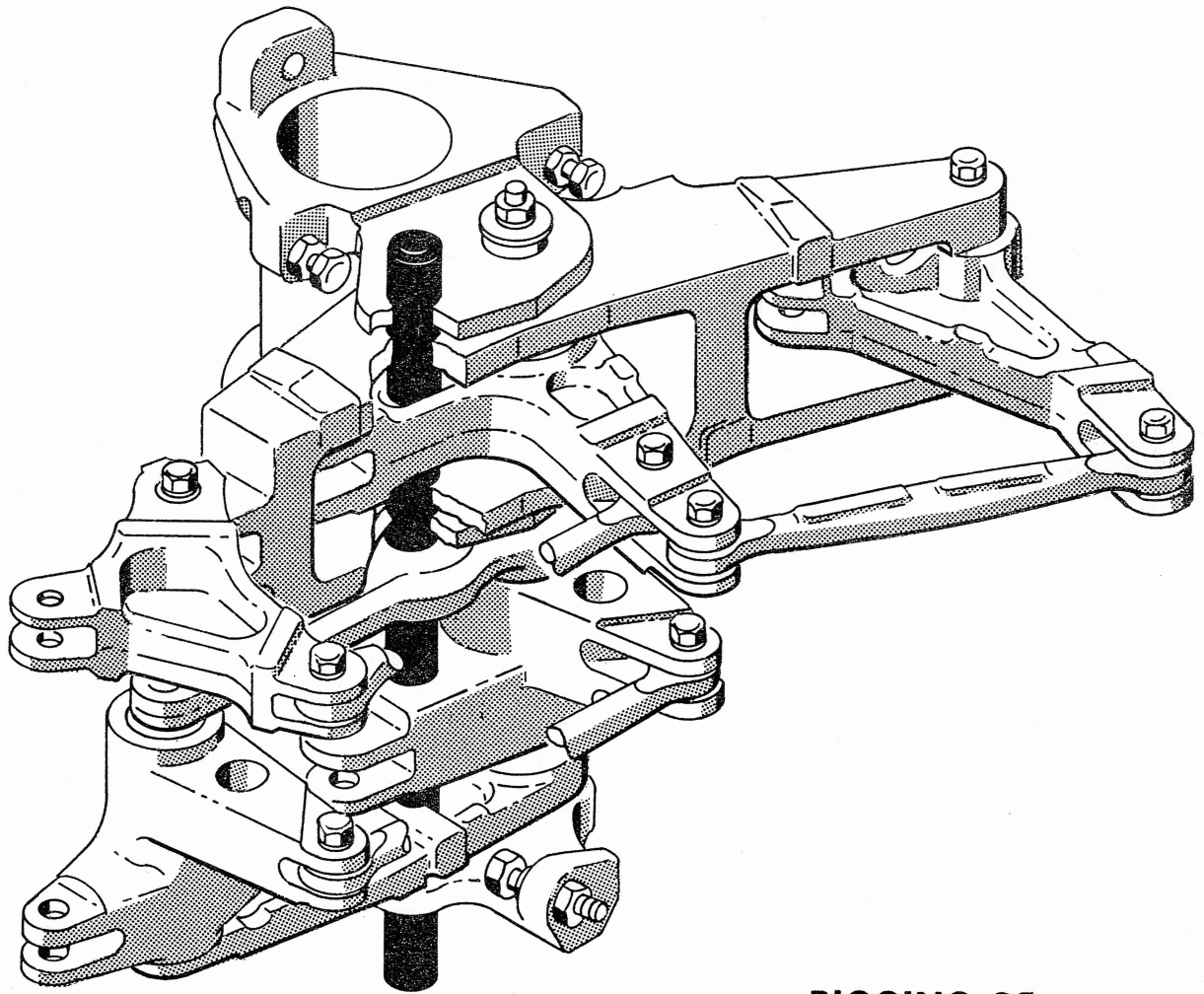

**RIGGING OF
SECOND STAGE MIXING**

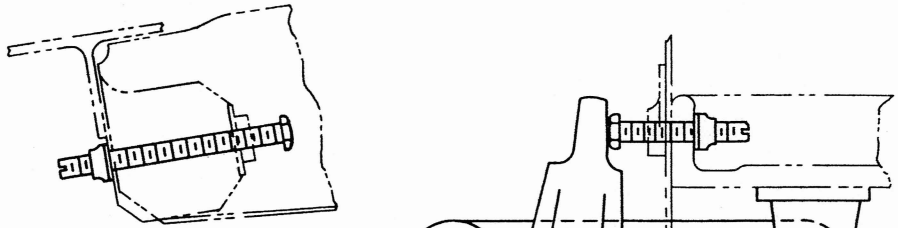

FIRST STAGE MIXING STOPS

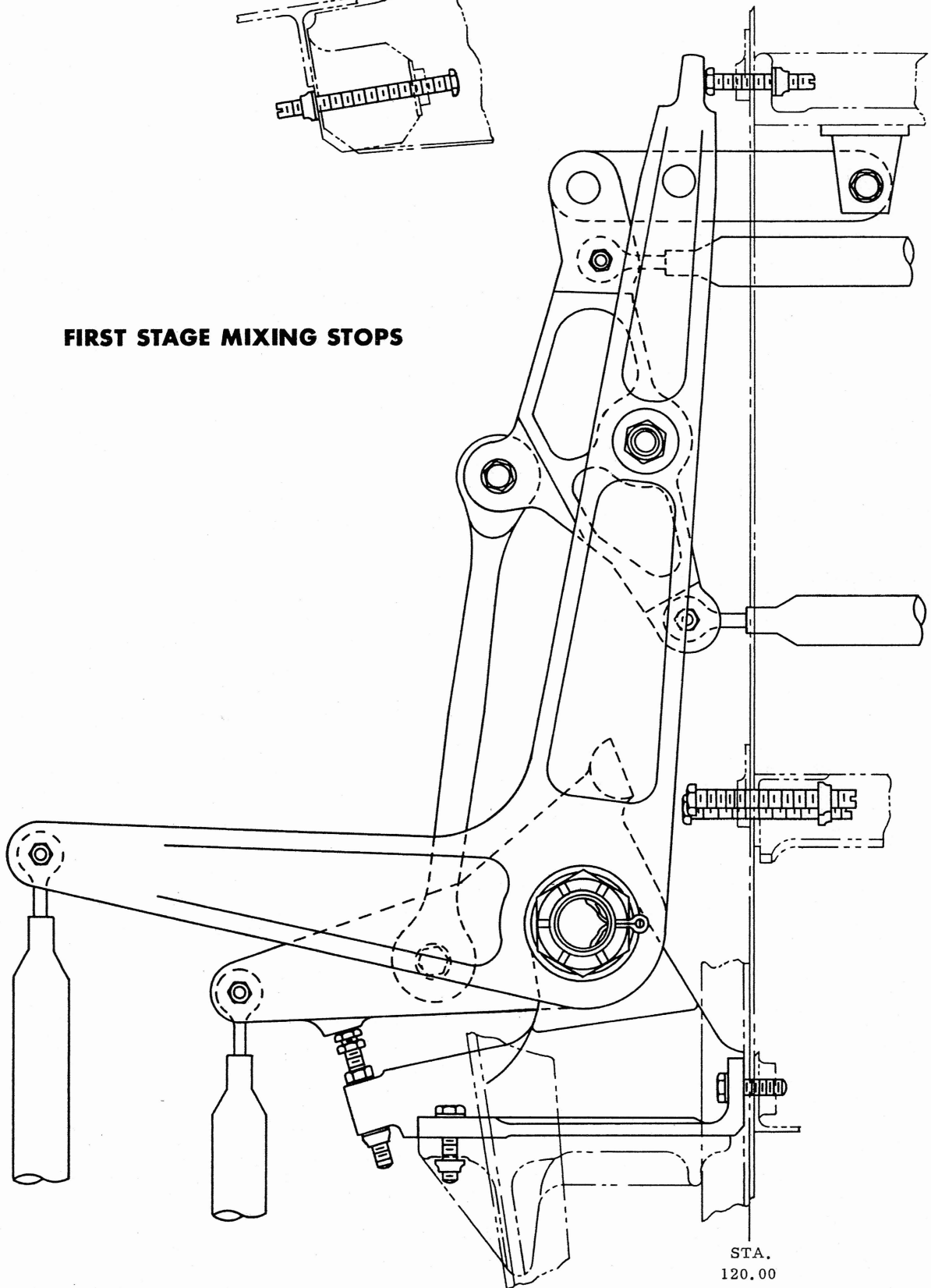

**SECOND STAGE MIXING STOPS
CHART 1**

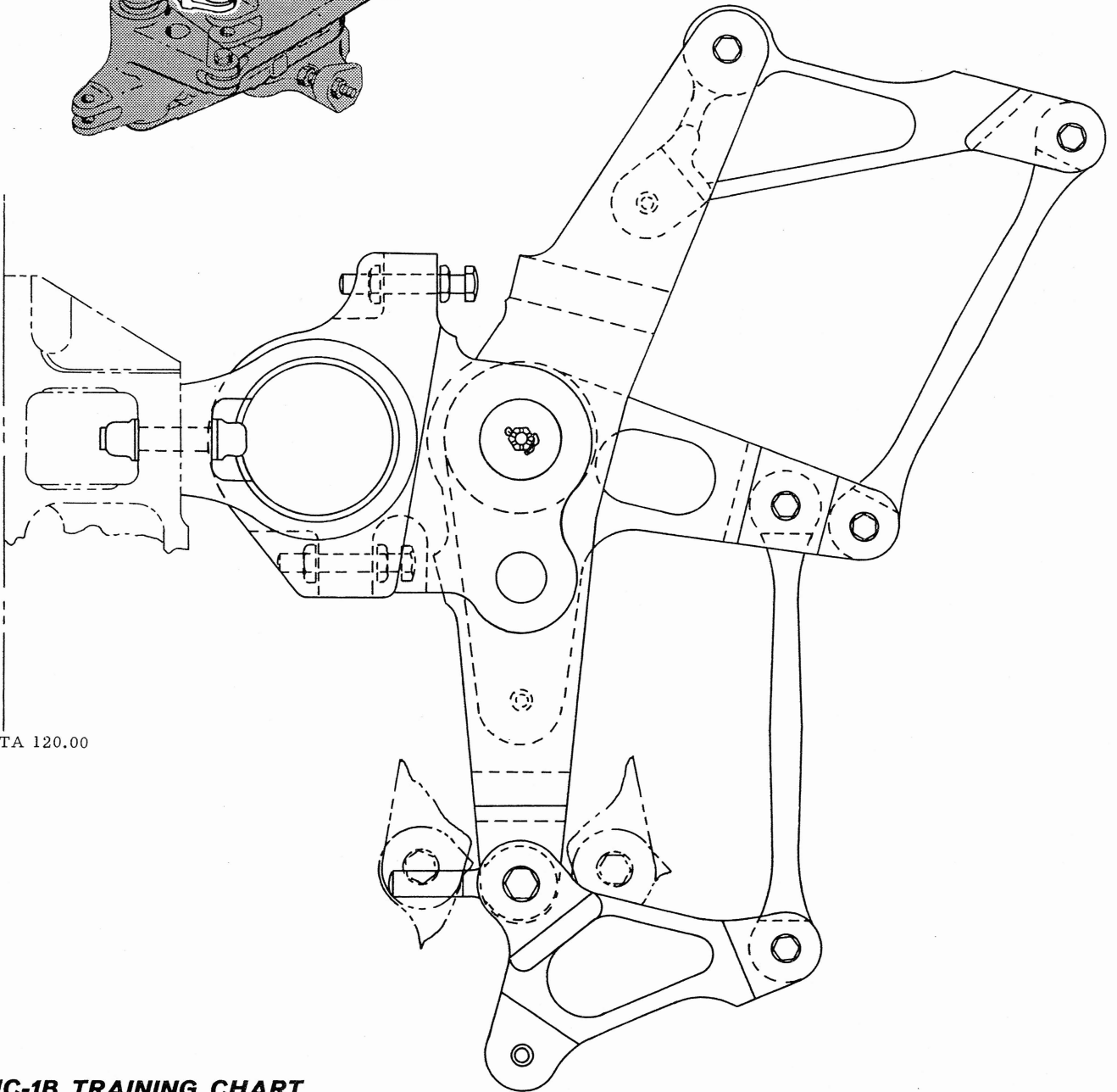
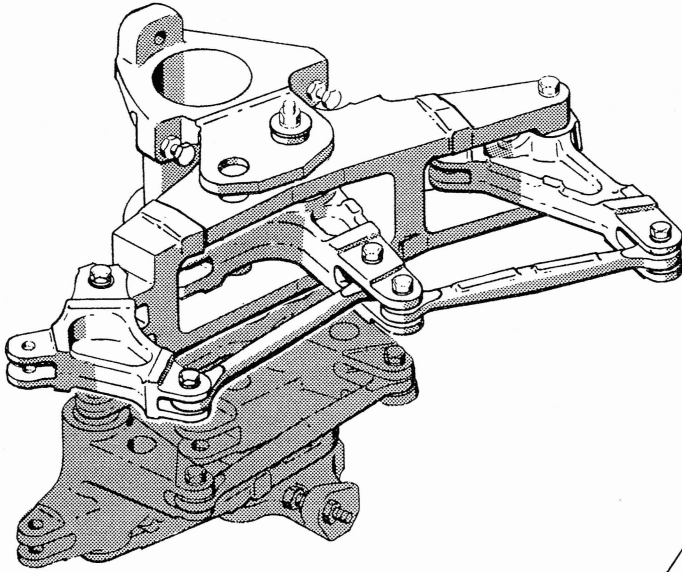

STA 120.00

**SECOND STAGE MIXING STOPS
CHART 2**

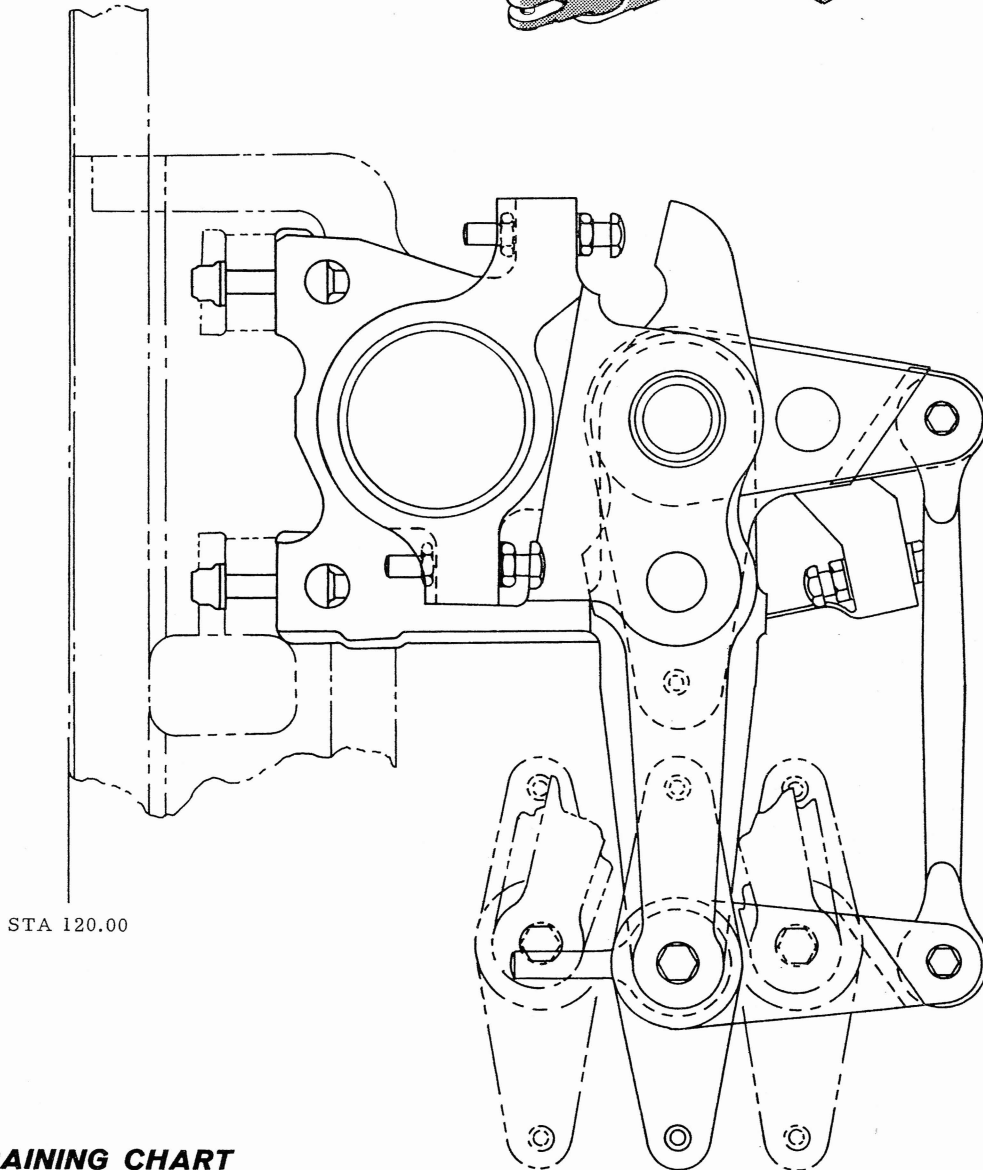
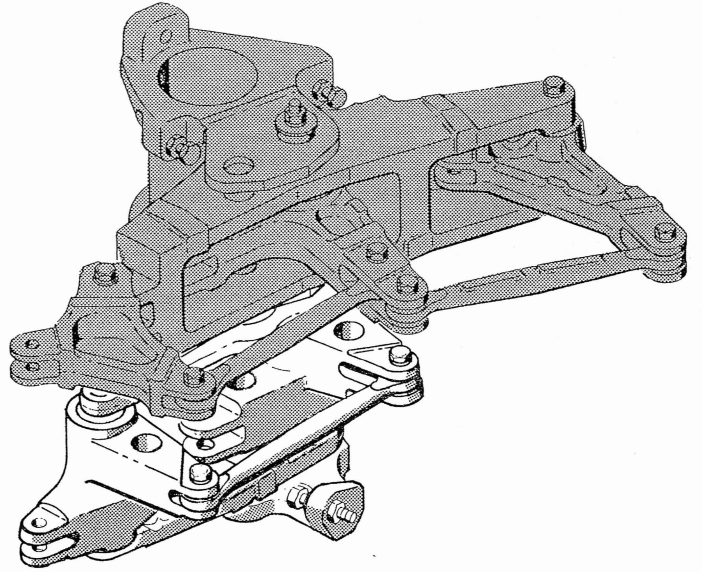

STA 120.00

AC POWER SUPPLY

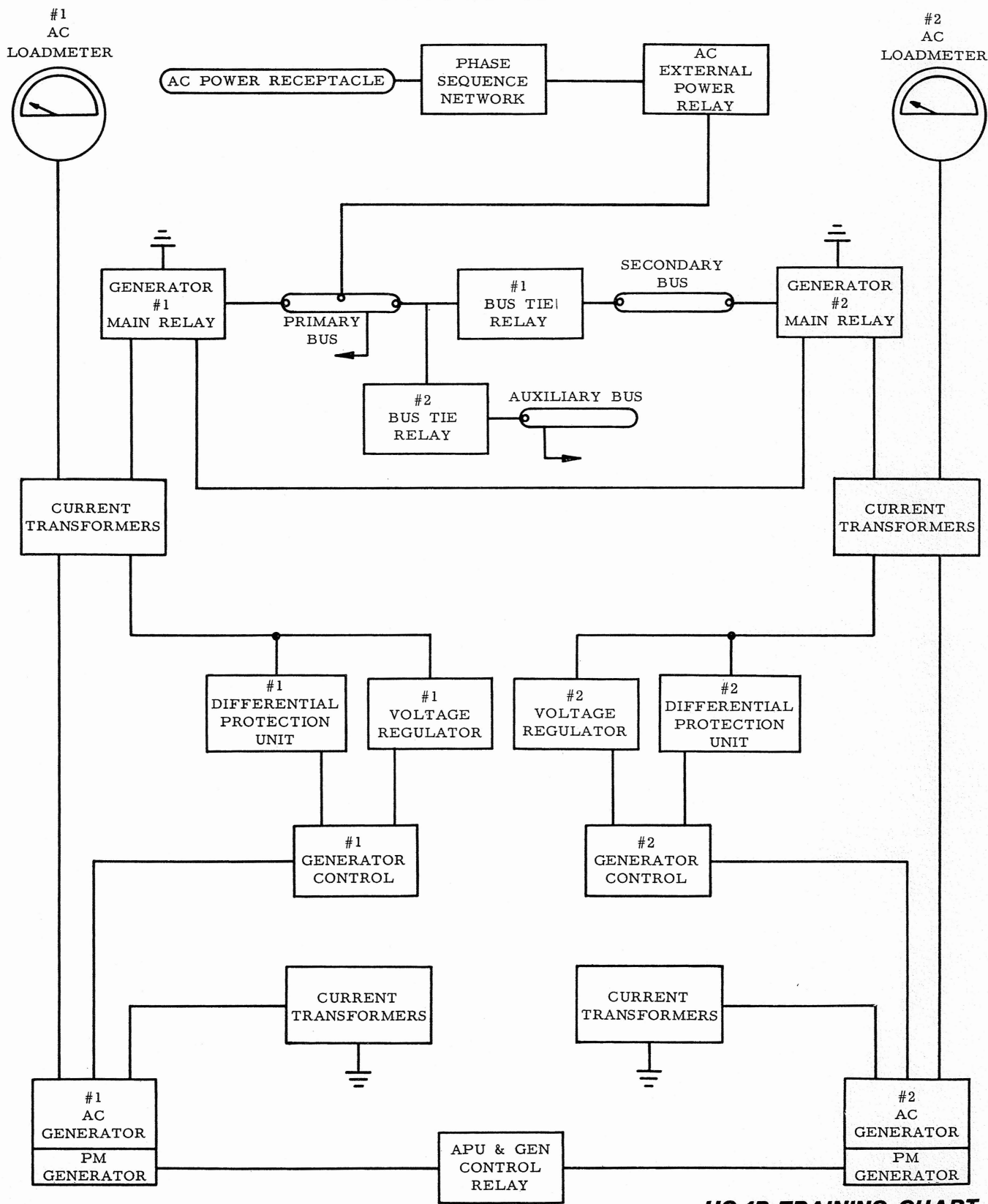

COMPONENT LOCATION BASIC AC AND DC

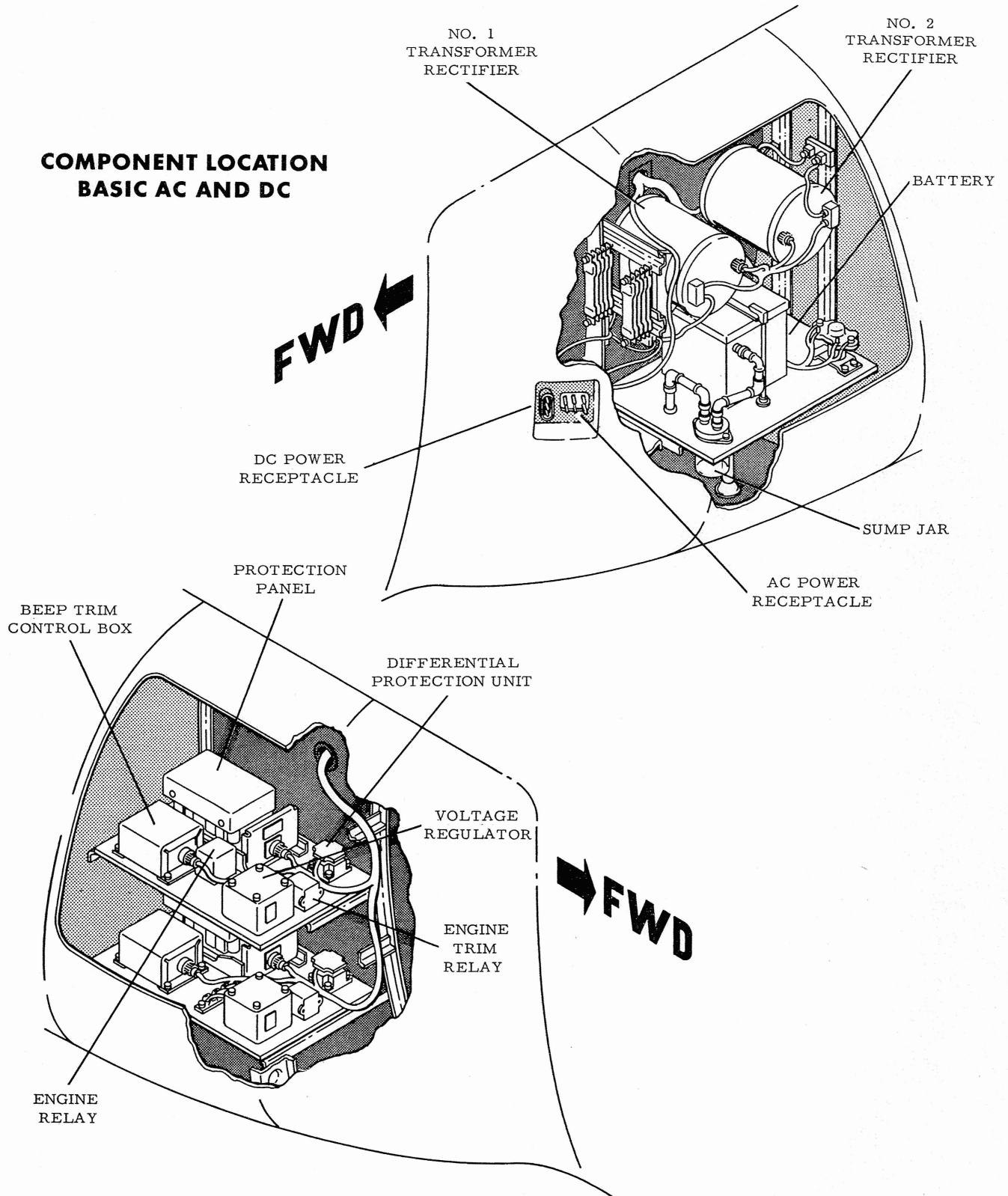

APU GENERATOR CONTROL BOX

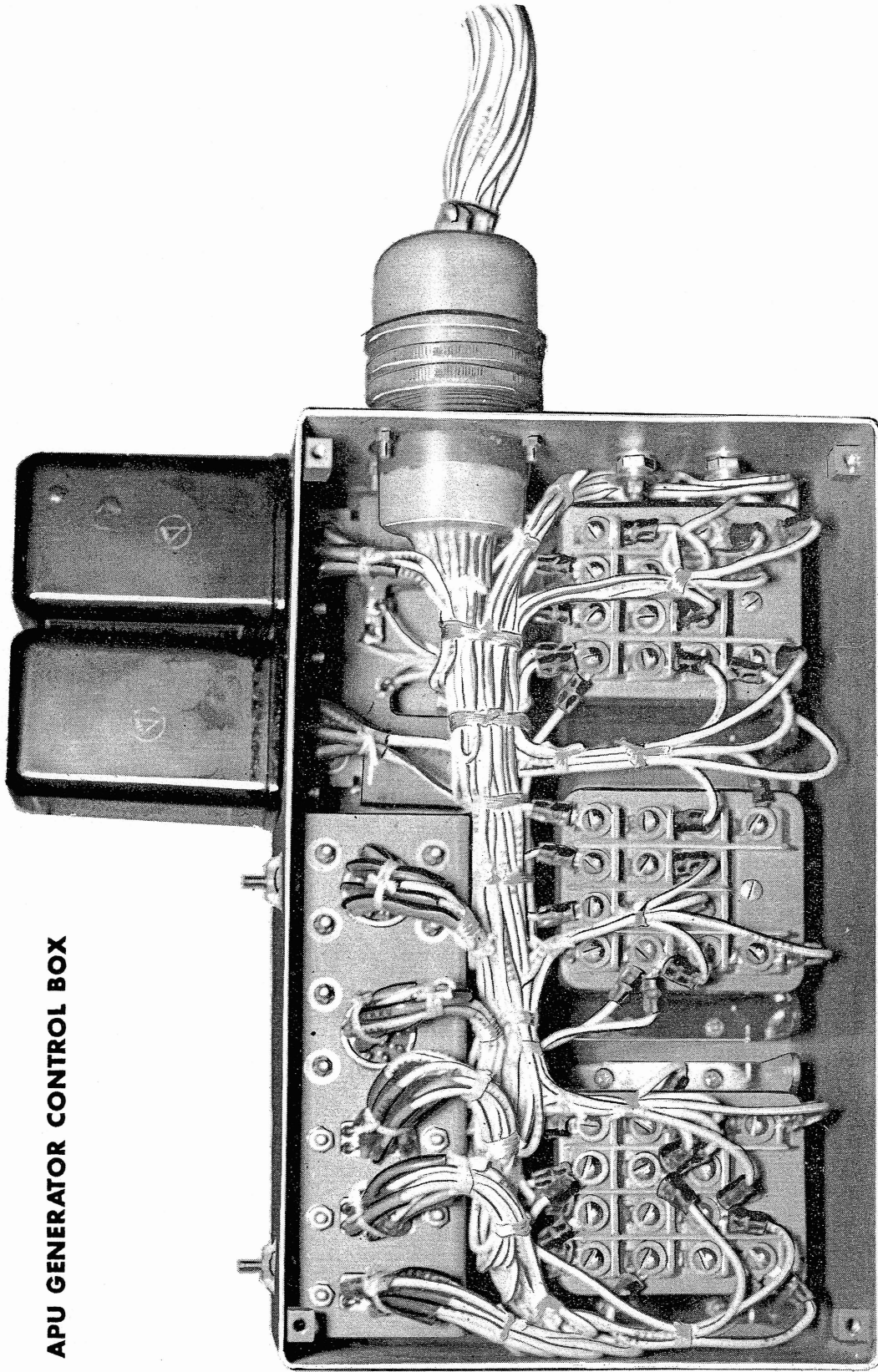

ALTERNATING CURRENT FREQUENCY SENSING

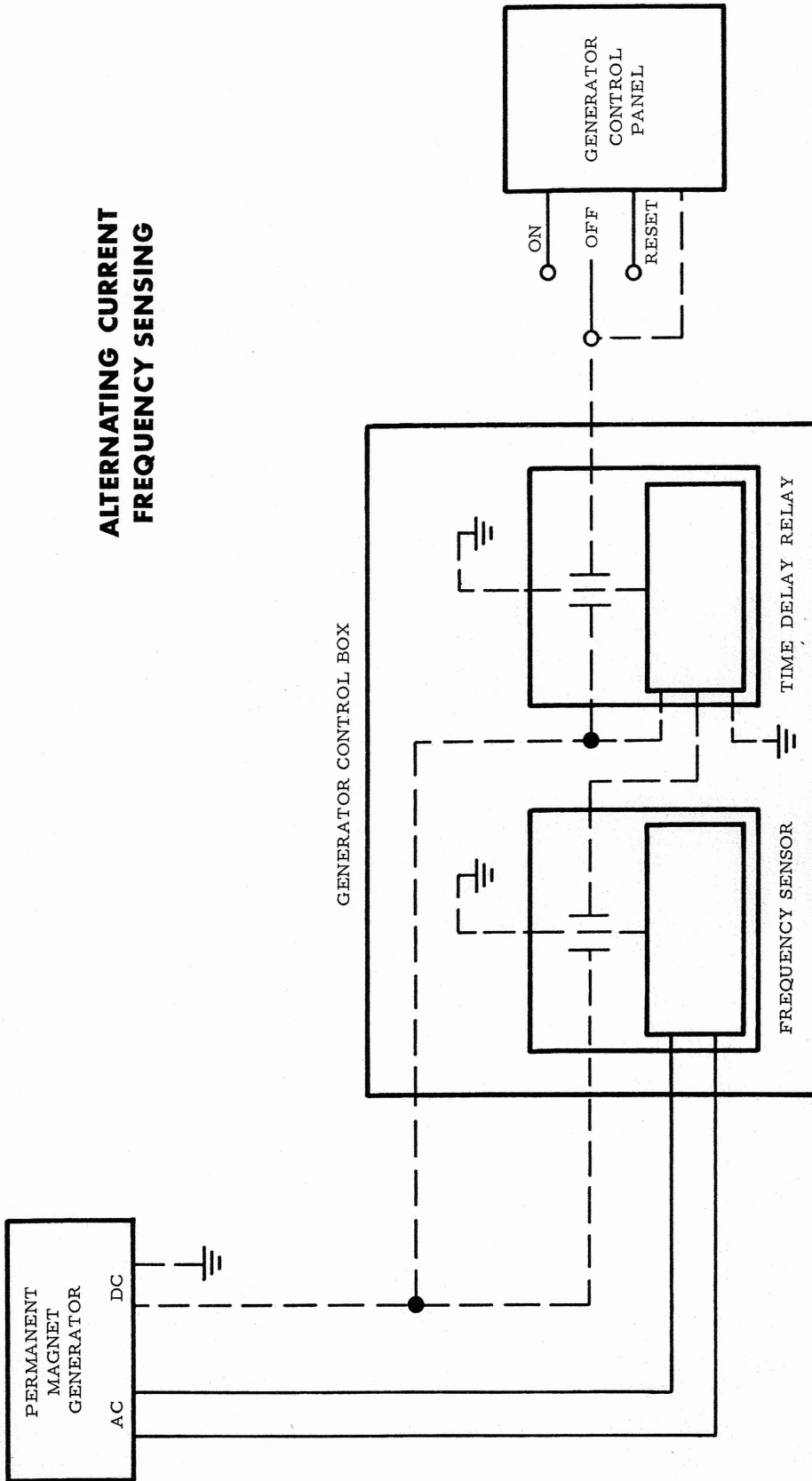

FREQUENCY SENSOR CONTACTS CLOSE 236.5 ± 3.5 CPS (GENERATOR FREQUENCY 350 ± 5 CPS) TIME DELAY RELAY CONTACTS REMAIN OPEN 13 SECONDS $\pm 10\%$ AFTER LOSS OF DC VOLTAGE FROM FREQUENCY SENSOR

AC CIRCUIT BREAKER BOX

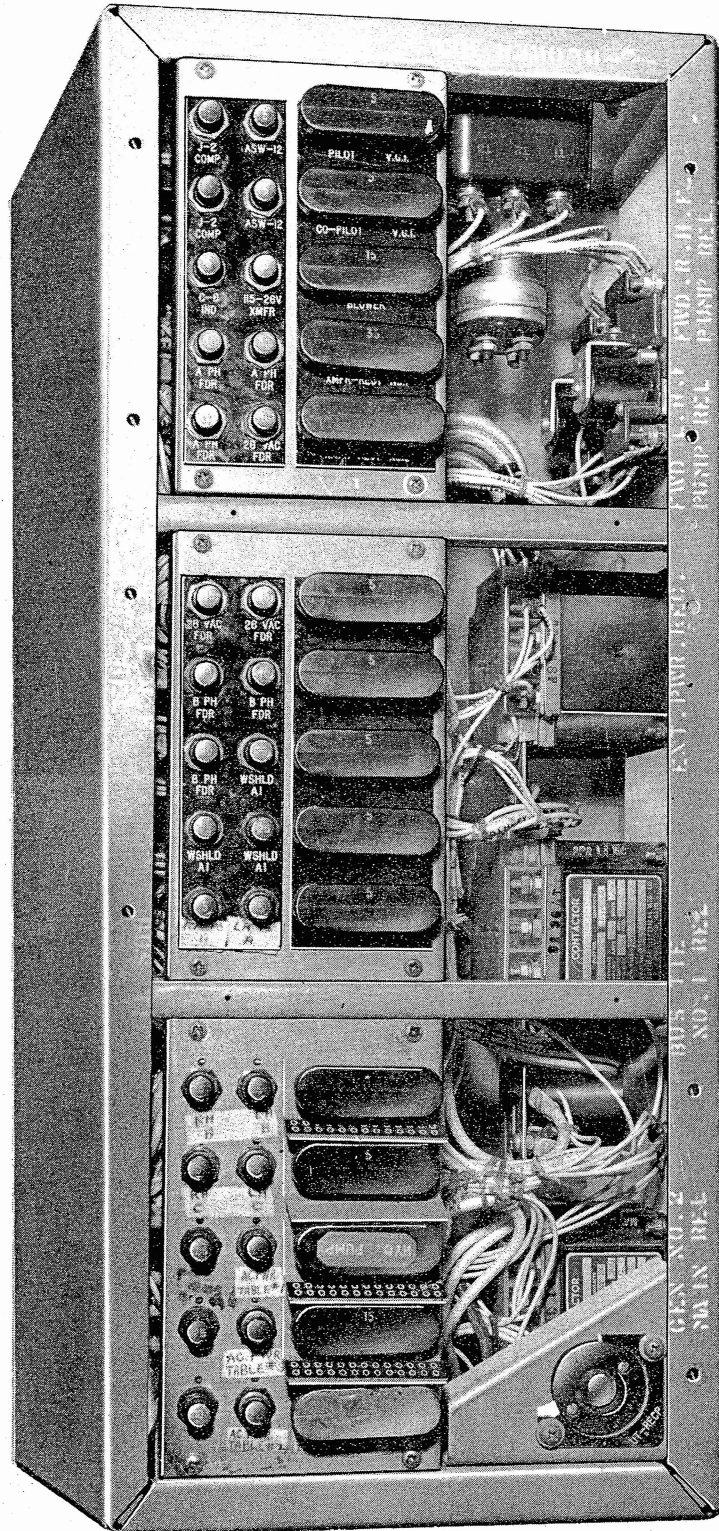

HC-1B TRAINING CHART

ALTERNATING CURRENT

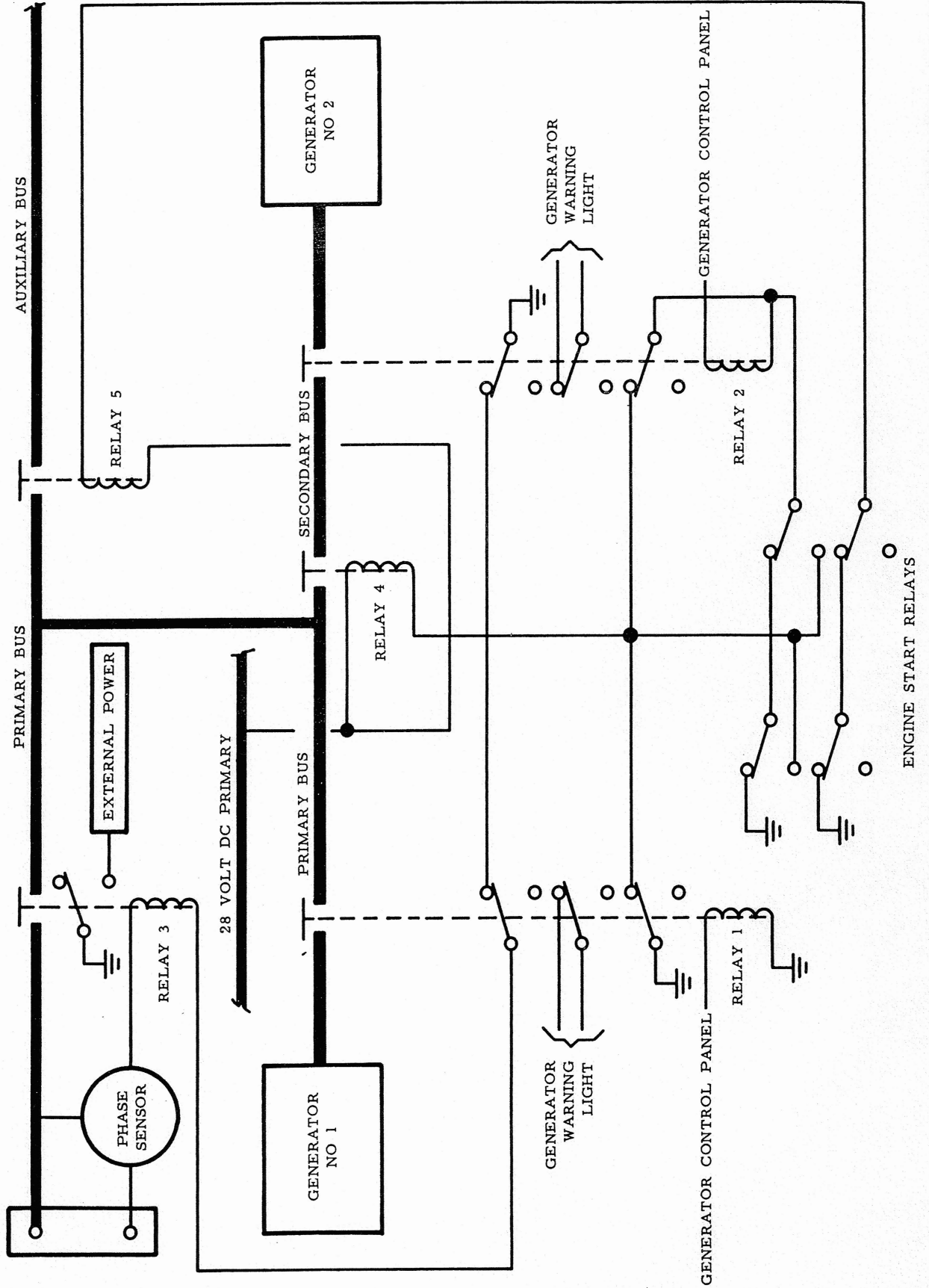

28V AC INSTR BUS OVERHEAD PANEL

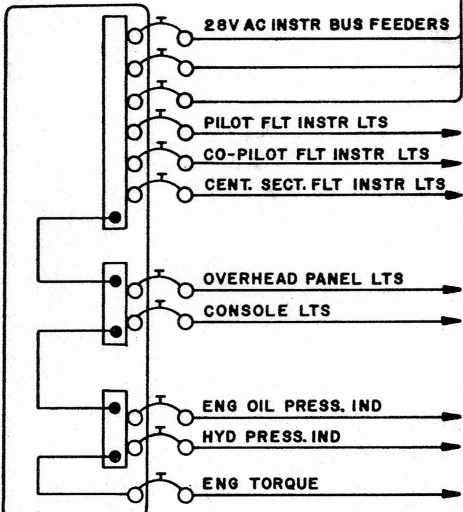

AC DISTRIBUTION

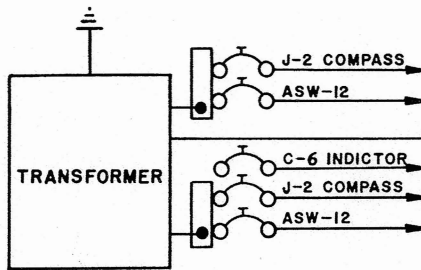

AC PRIMARY BUS CKT BKR BOX

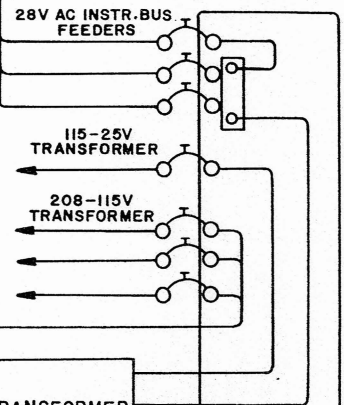

115V PRIMARY BUS OVERHEAD PANEL

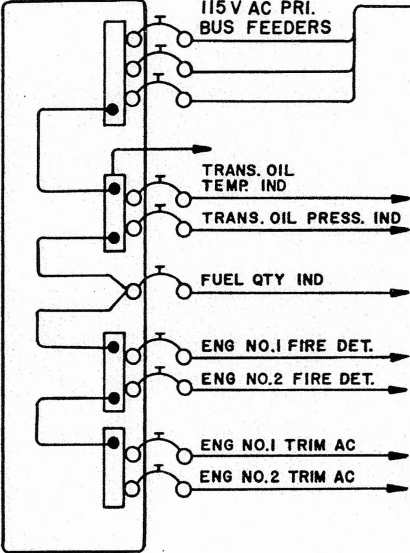

HC-1B TRAINING CHART

AC SECONDARY BUS CKT BKR BOX

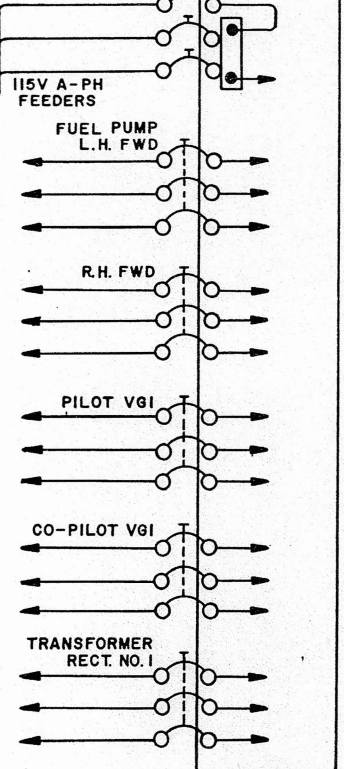
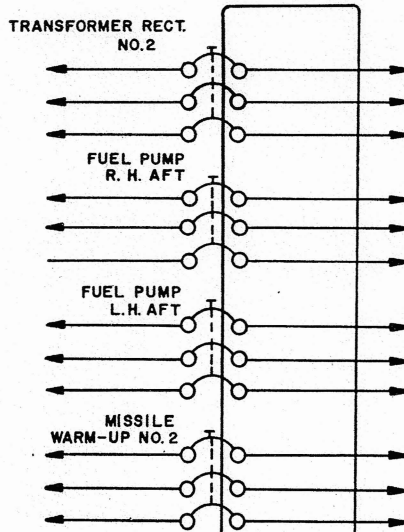

115V SECONDARY BUS OVERHEAD PANEL

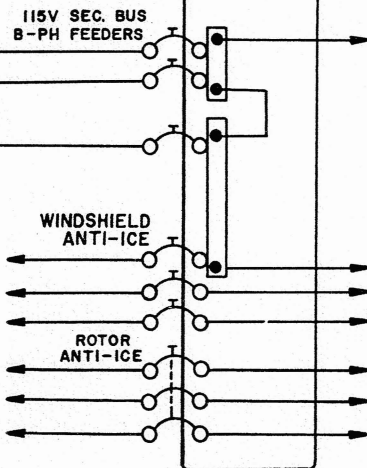
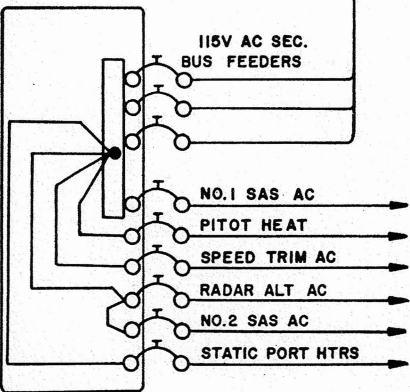

AC AUXILIARY BUS CKT BKR BOX

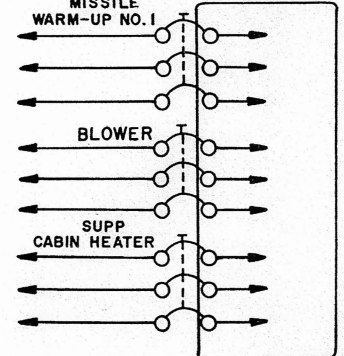

DC POWER SUPPLY

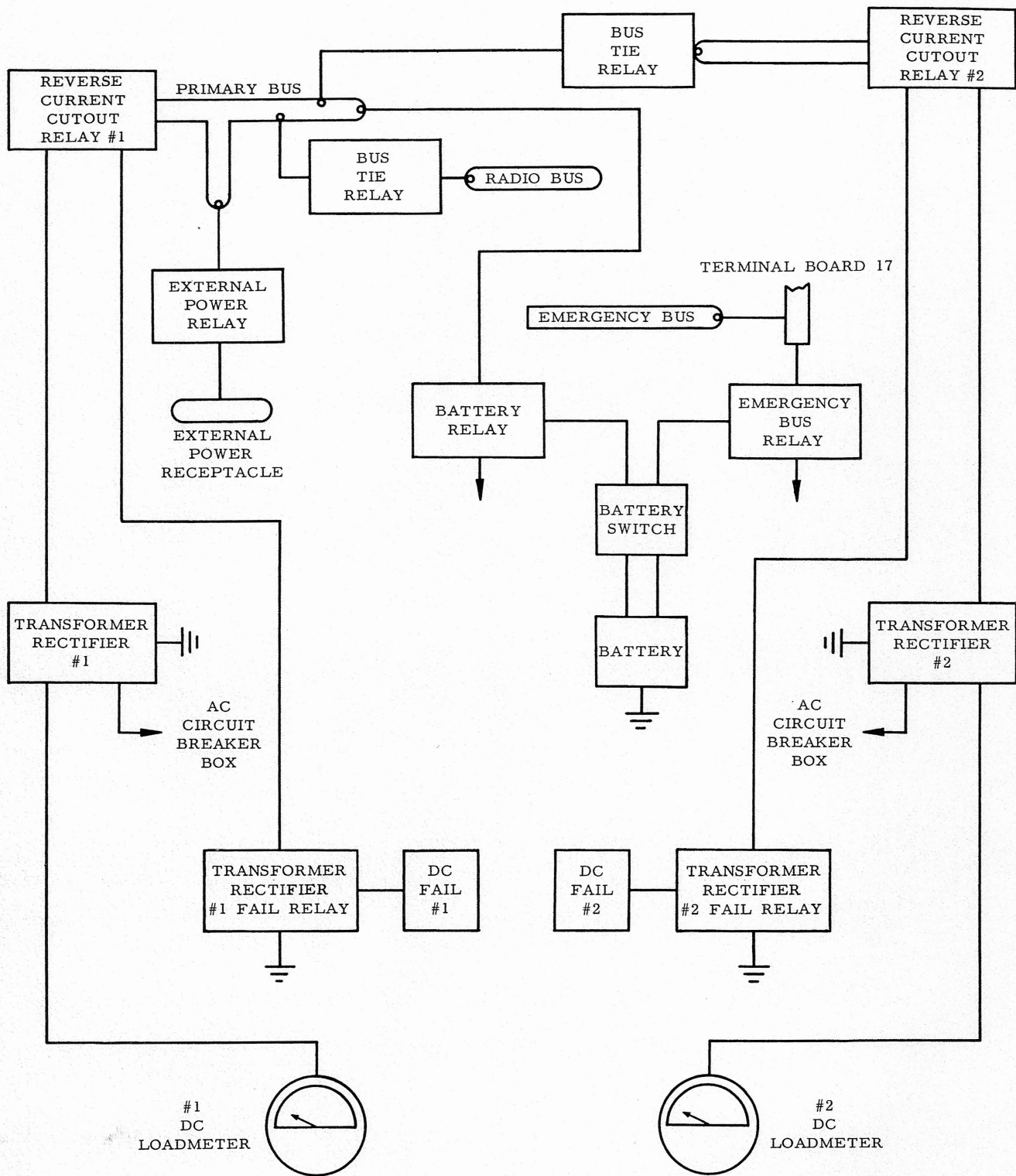

DC CIRCUIT BREAKER BOX

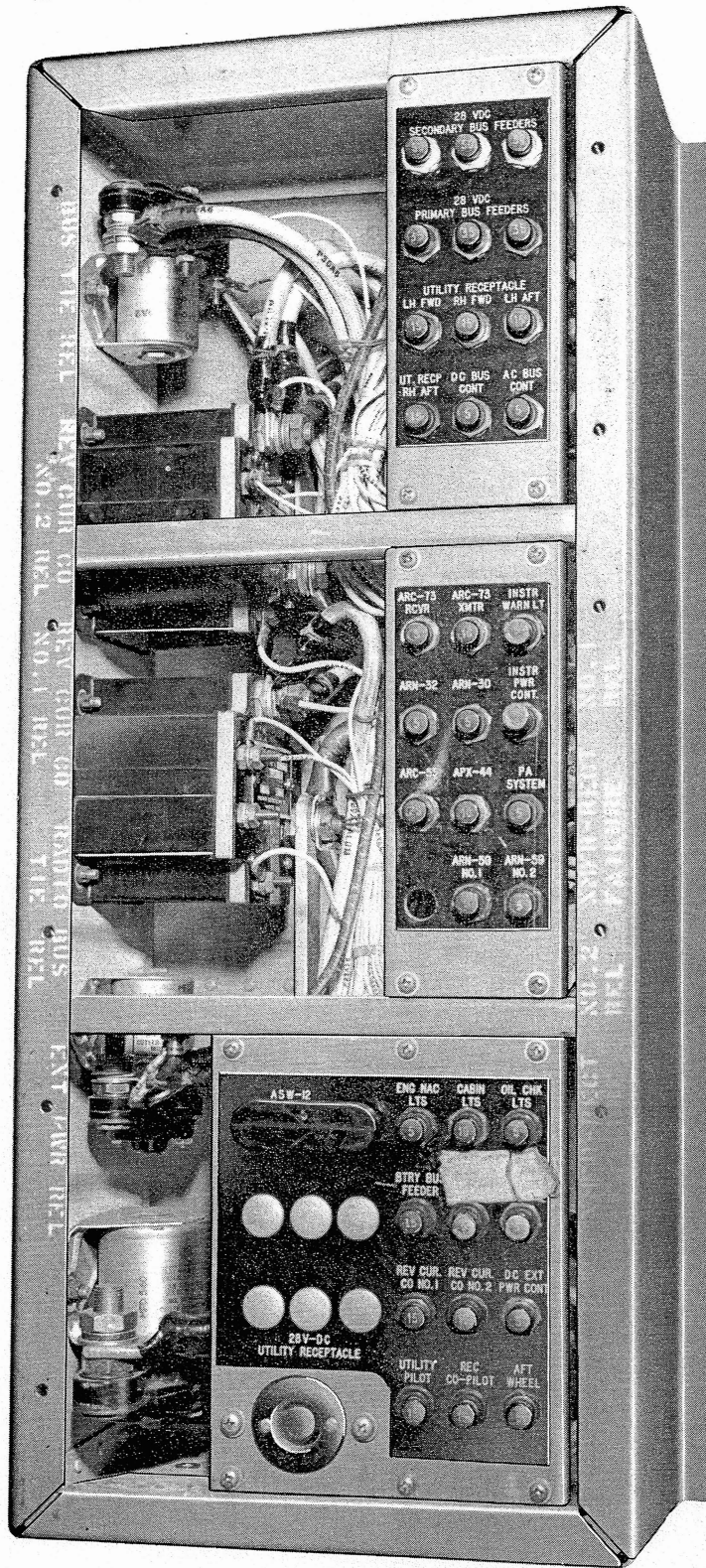

HC-1B TRAINING CHART

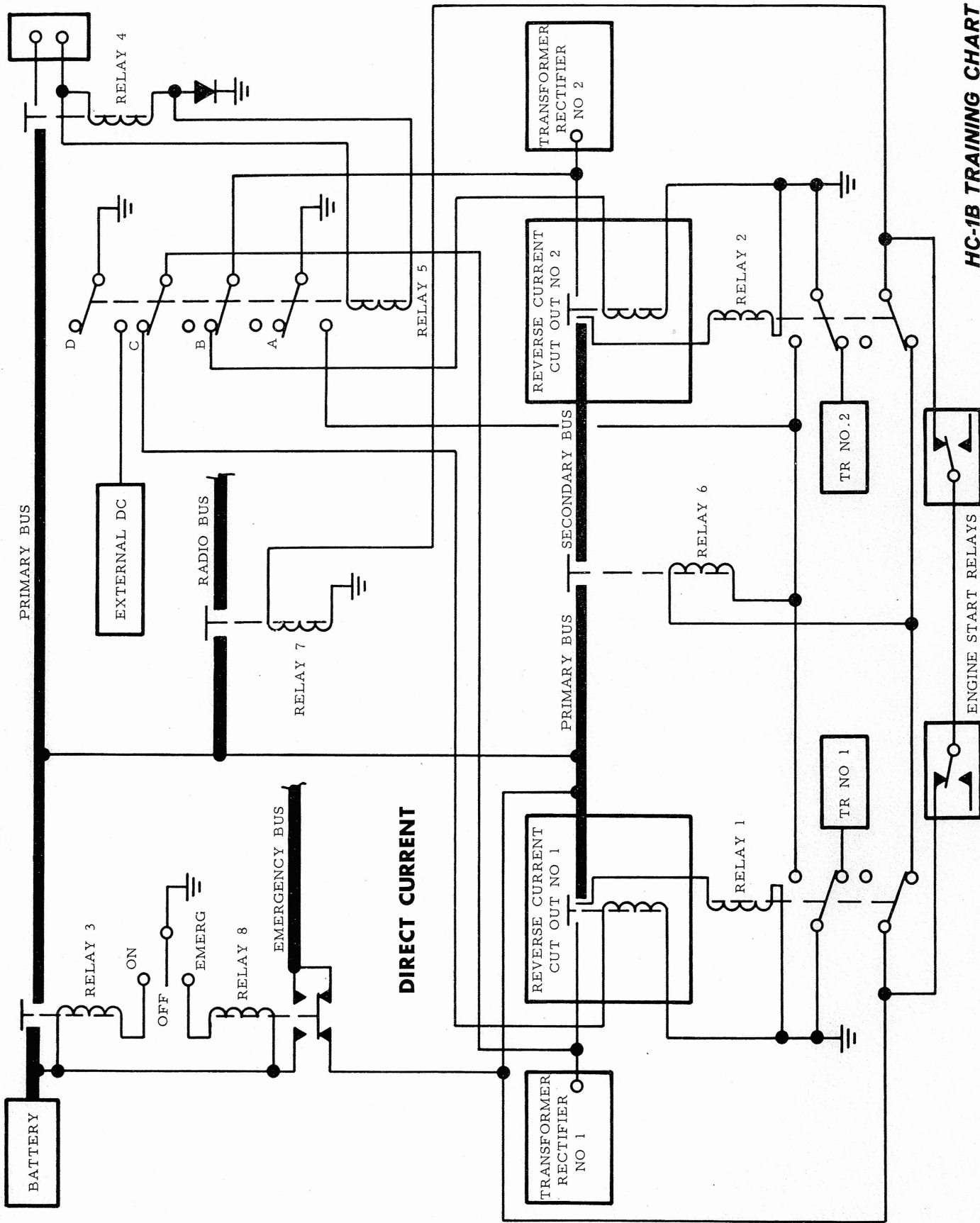

28V DC SECONDARY BUS OVERHEAD PANEL

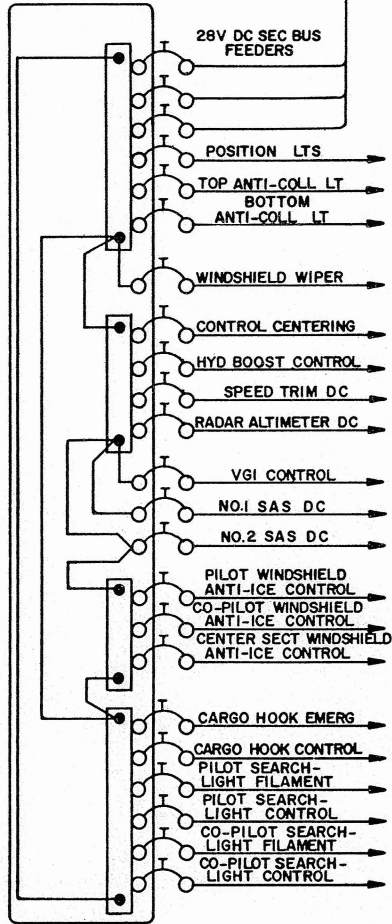

EMERGENCY BUS OVERHEAD PANEL

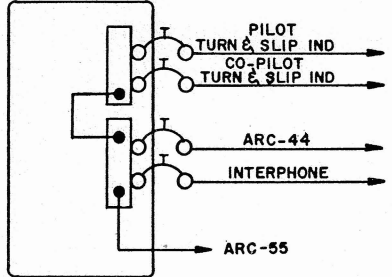

BATTERY BUS OVERHEAD PANEL

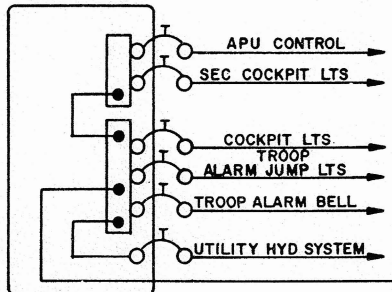

DC DISTRIBUTION

28V DC PRIMARY BUS OVERHEAD PANEL

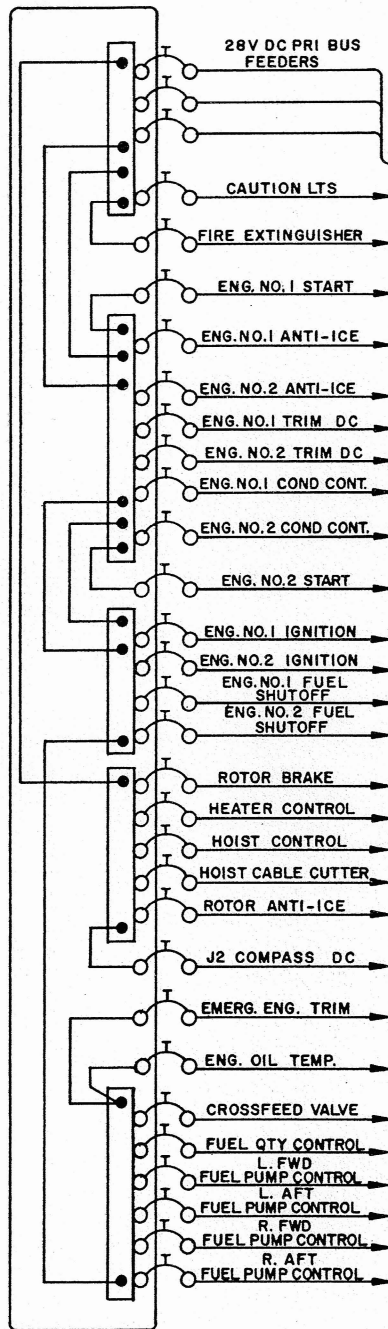

28V DC PRIMARY BUS CKT BKR BOX

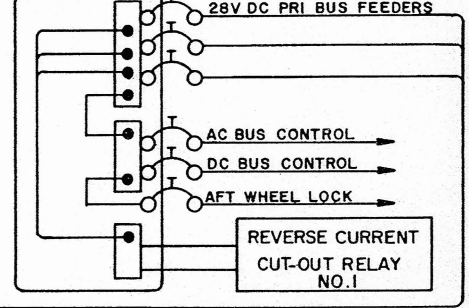

28V DC SECONDARY BUS CKT BKR BOX

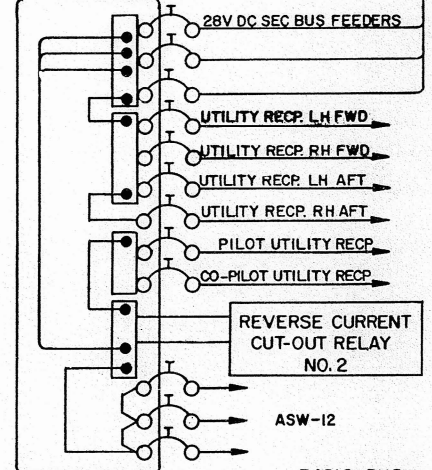

RADIO BUS DC CKT BKR BOX

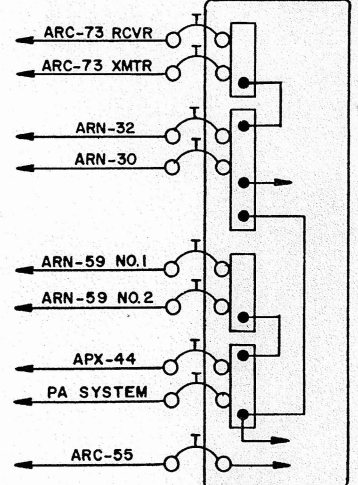

BATTERY BUS DC CKT BKR BOX

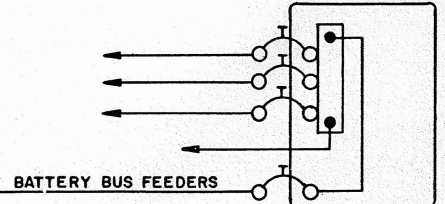

HC-1B TRAINING CHART

FUEL QUANTITY INDICATING SYSTEM

- 1 FUEL QUANTITY INDICATOR
- 2 FUEL QUANTITY SELECTOR SWITCH
- 3 FORWARD OR AFT TANK UNIT
- 4 LOW FUEL SENSOR
- 5 CENTER TANK UNIT
- 6 THERMISTOR CONTROL UNIT

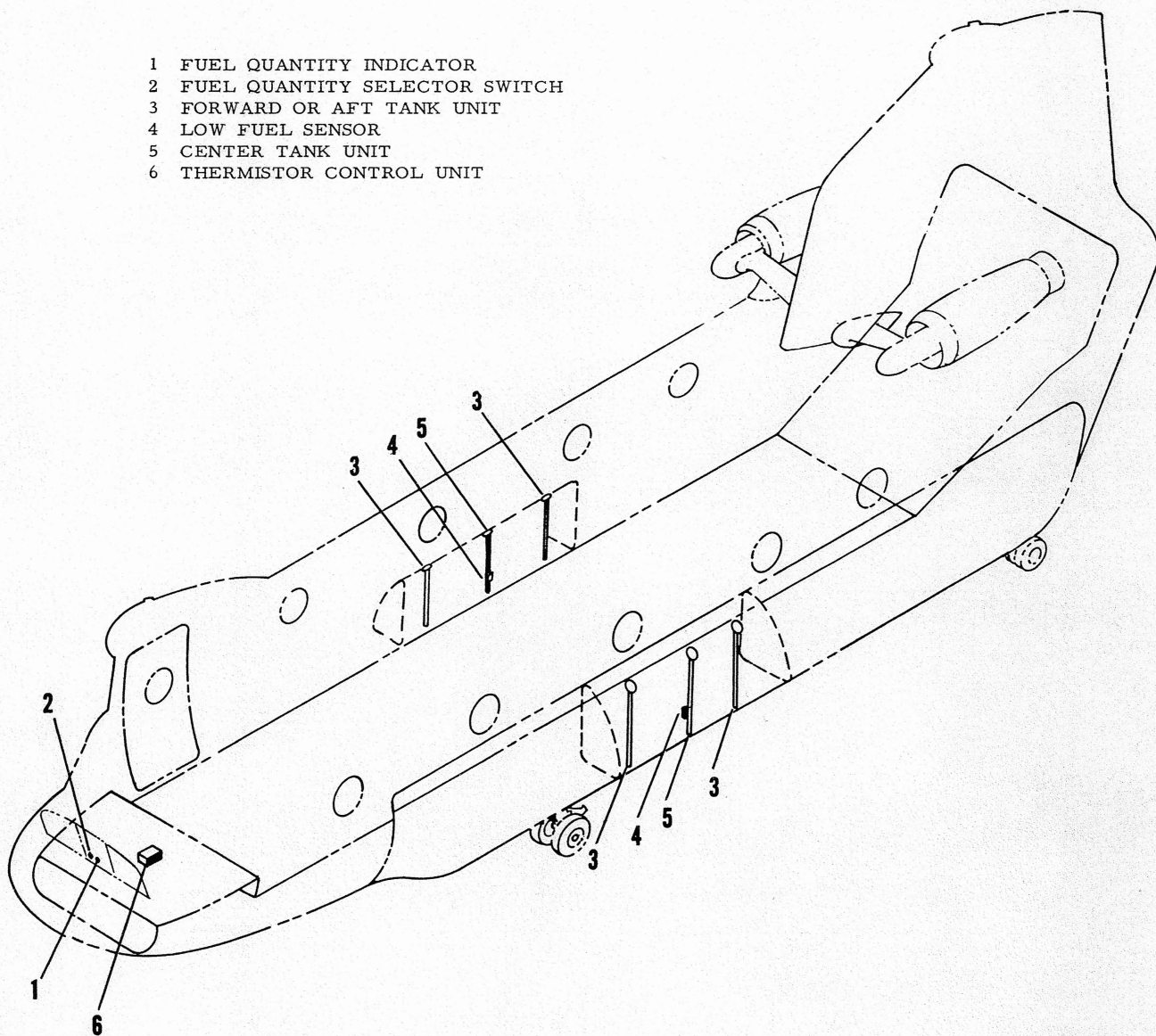

HC-1B TRAINING CHART

FUEL QUANTITY SYSTEM BASIC BRIDGE

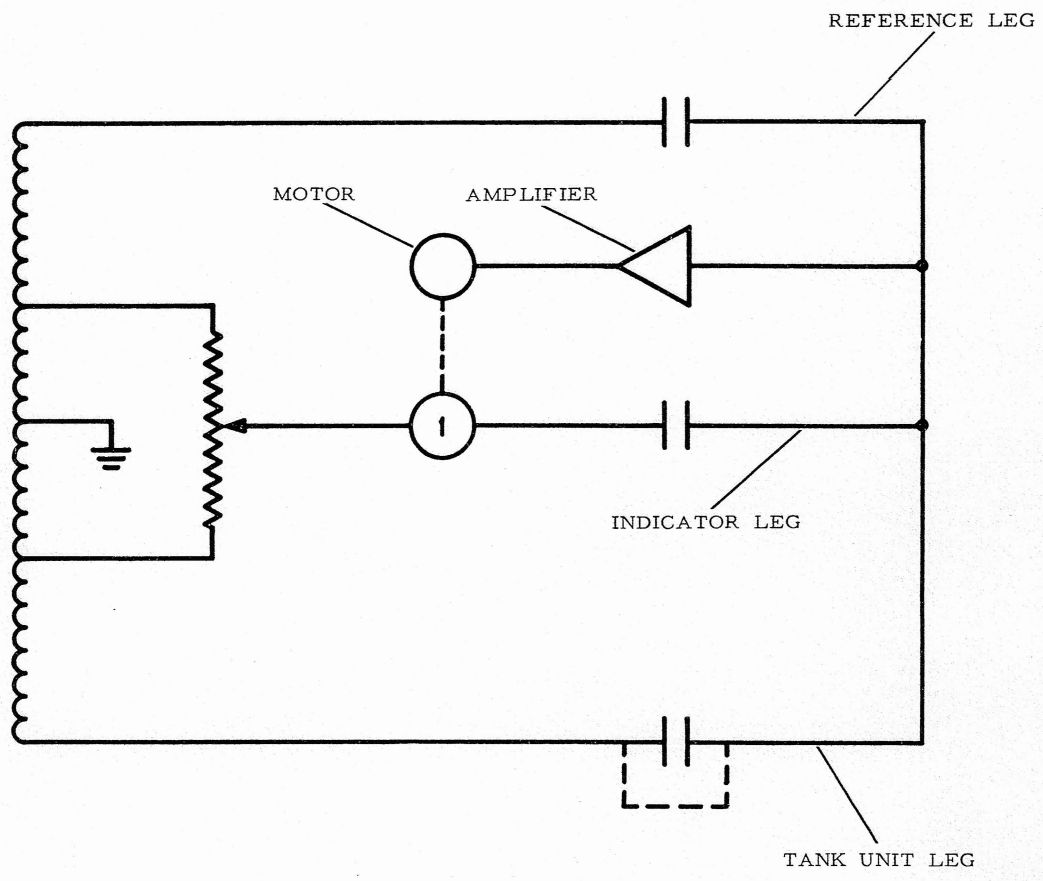

COMBINED BRIDGE SCHEMATIC FUEL QUANTITY

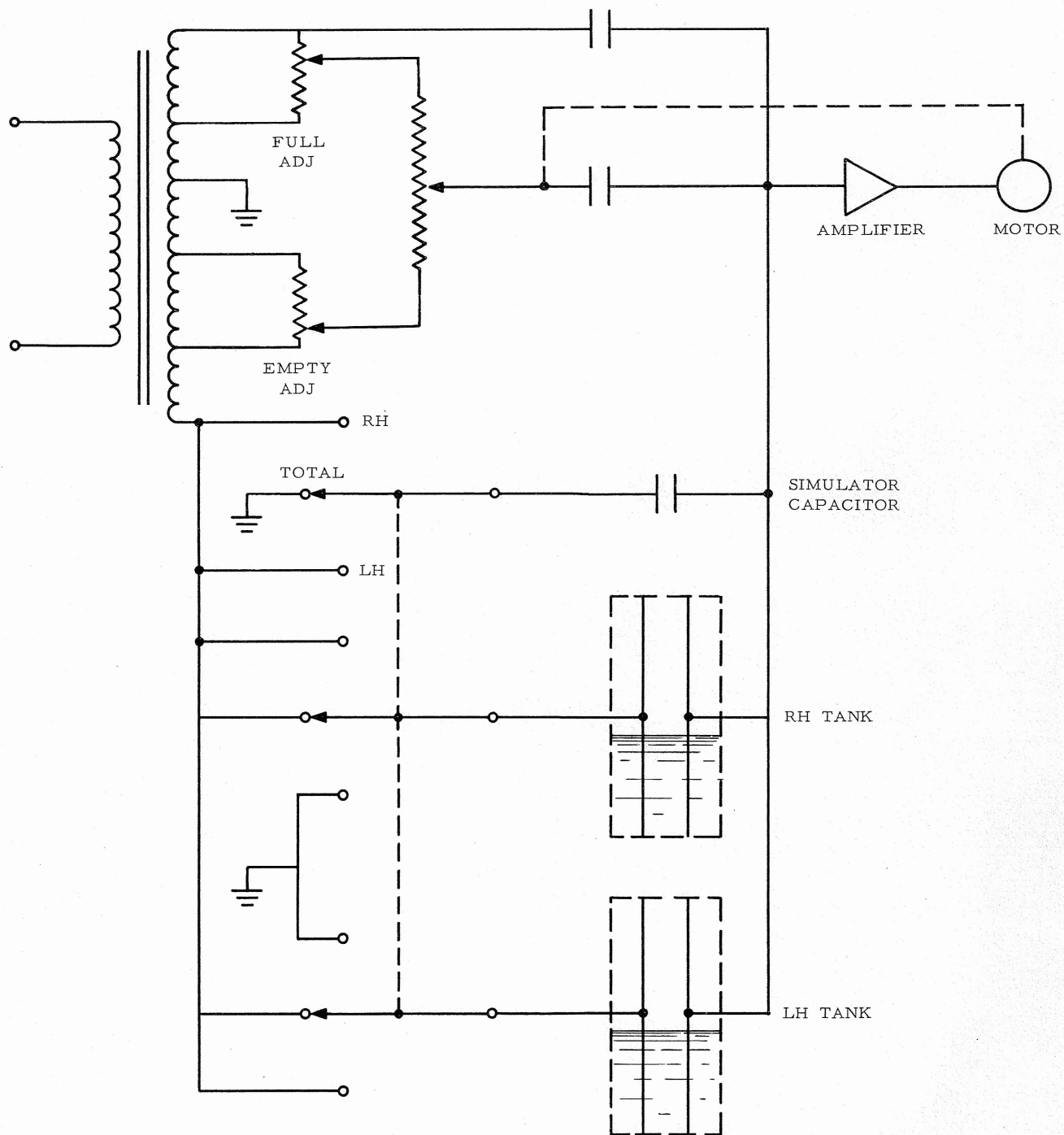

SELECTOR SWITCH AND LOW FUEL LEVEL SCHEMATICS FUEL QUANTITY SYSTEM

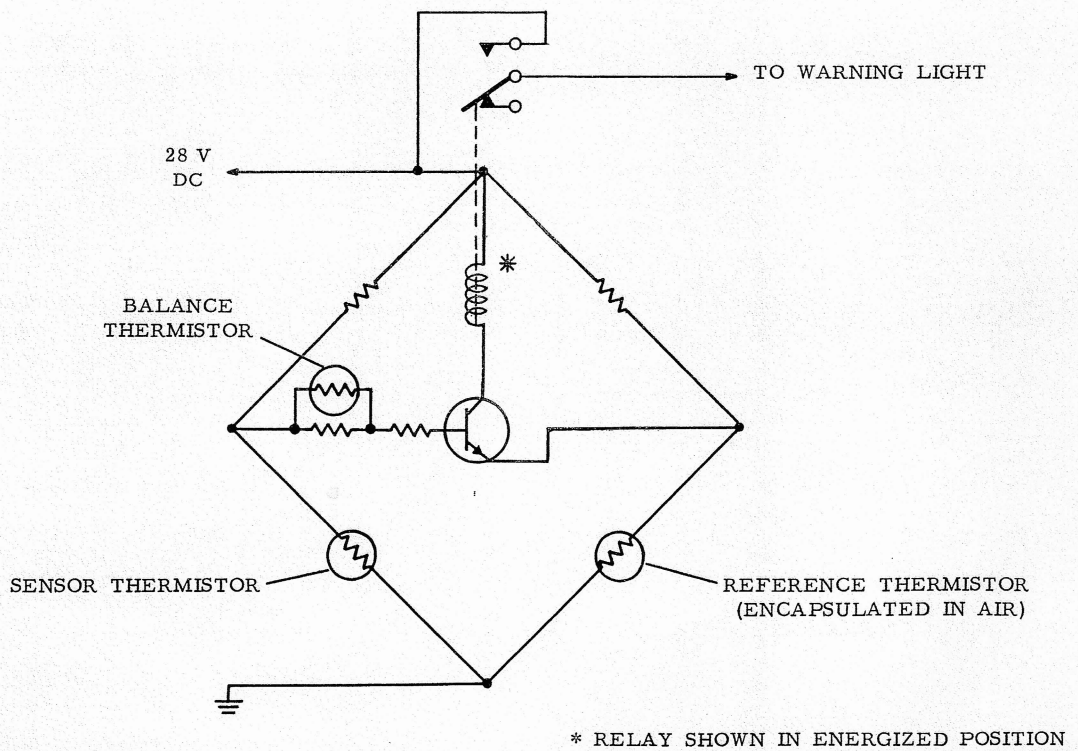
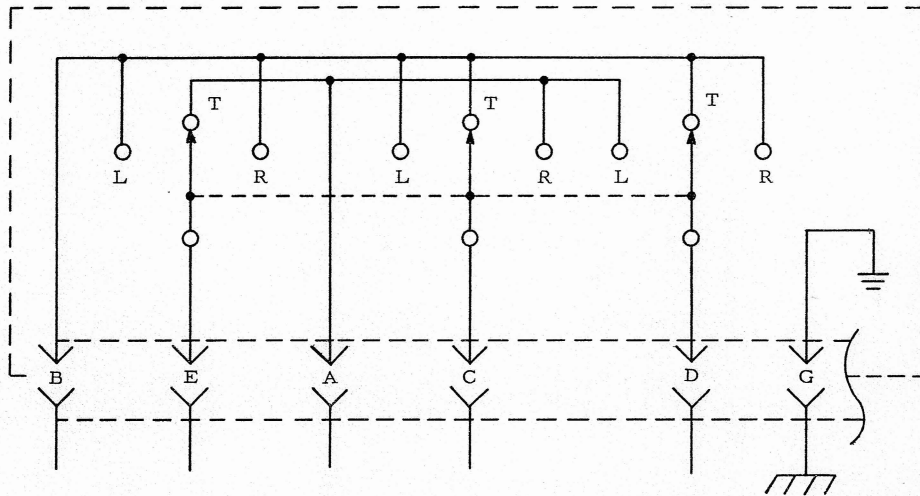

FUEL QUANTITY INSTALLATION TEST CIRCUIT

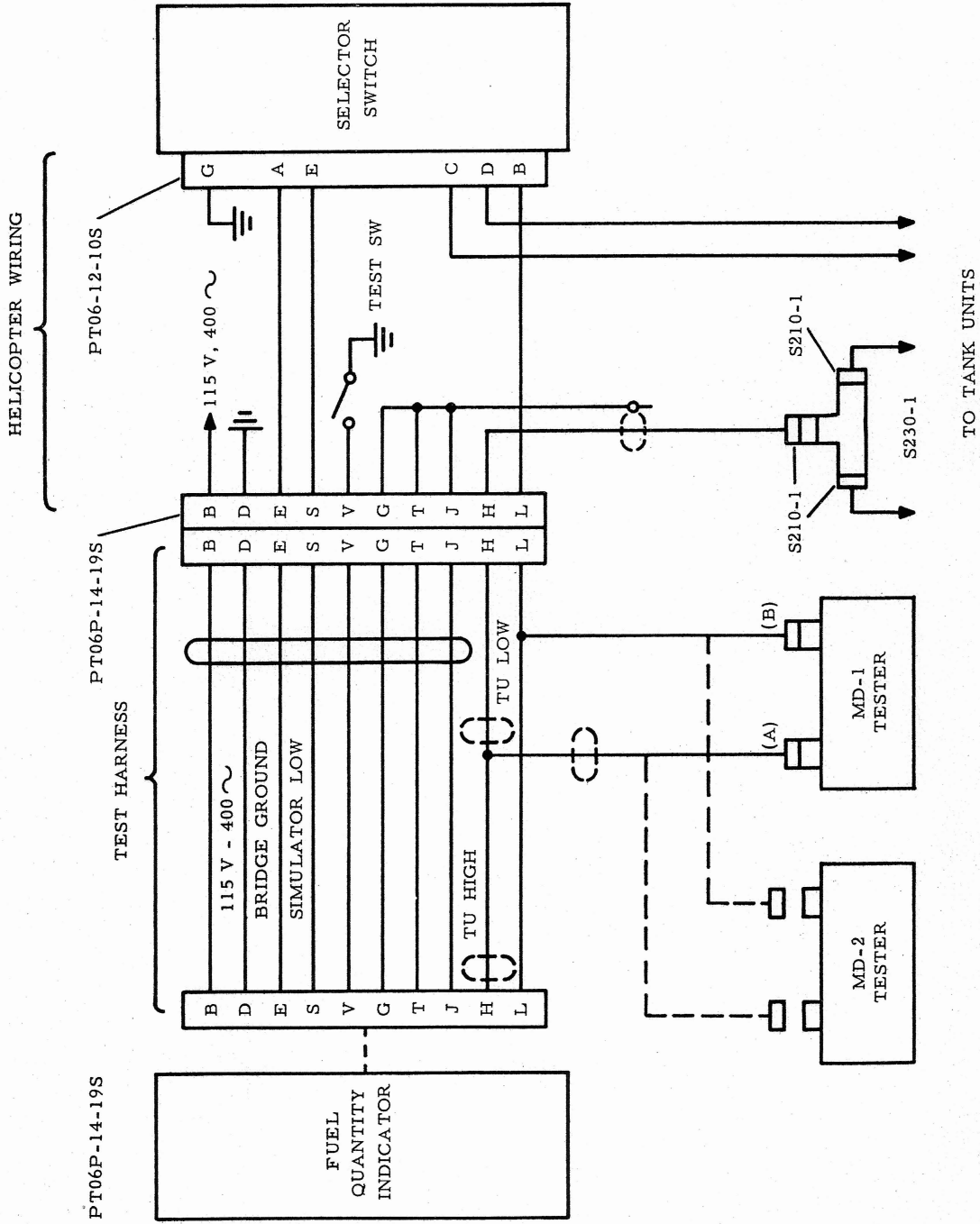

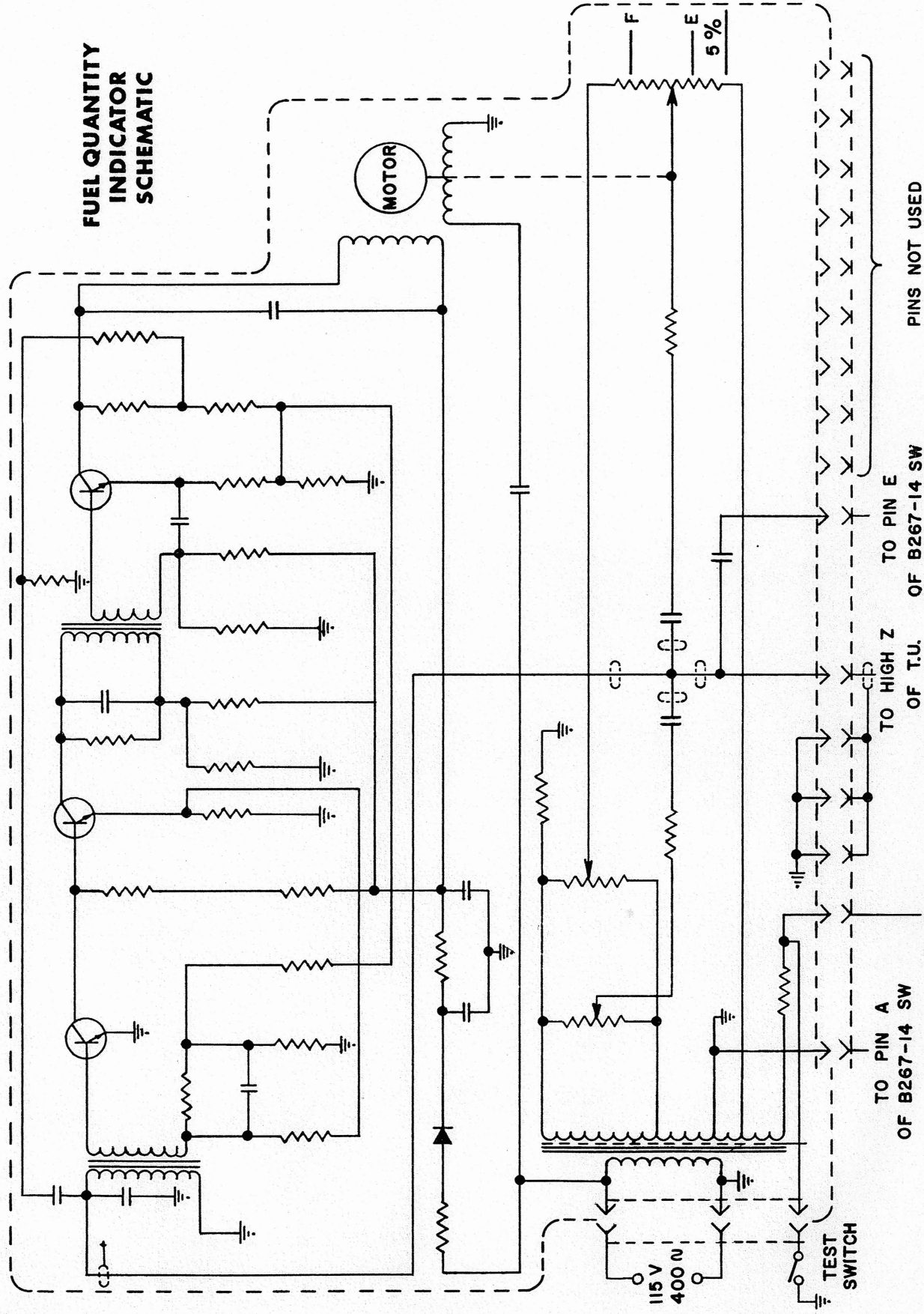

INSTRUMENT PANEL

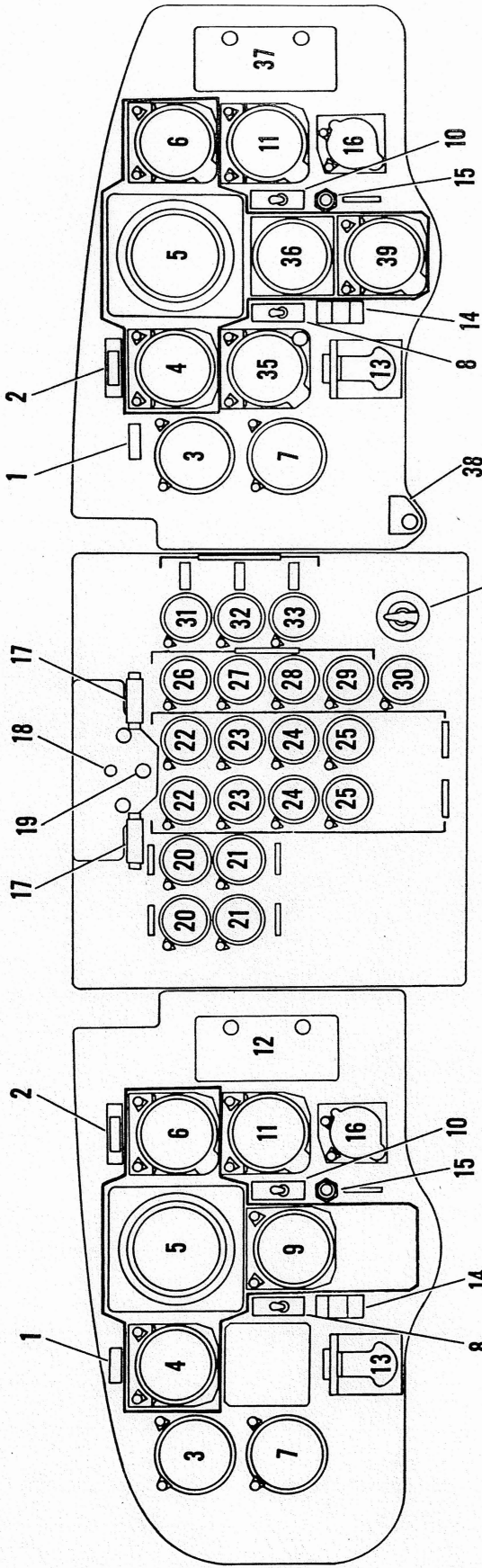

- 24 ENGINE OIL TEMPERATURE INDICATOR (2)
- 25 ENGINE OIL PRESSURE INDICATOR (2)
- 26 TRANSMISSION OIL PRESSURE INDICATOR
- 27 TRANSMISSION OIL PRESSURE SELECTOR SWITCH
- 28 TRANSMISSION OIL TEMPERATURE INDICATOR
- 29 TRANSMISSION OIL TEMPERATURE SELECTOR SWITCH
- 30 FUEL QUANTITY INDICATOR
- 31 HYDRAULIC BOOST PRESSURE INDICATOR (#1)
- 32 HYDRAULIC BOOST PRESSURE INDICATOR (#2)
- 33 UTILITY HYDRAULIC BOOST PRESSURE INDICATOR
- 34 FUEL QUANTITY SELECTOR SWITCH
- 35 RADAR ALTIMETER
- 36 RADIO MAGNETIC INDICATOR (C-6H)
- 37 PILOT'S CHECKLIST
- 38 PARKING BRAKE KNOB
- 39 COURSE INDICATOR (VOR/LOC/ADF)

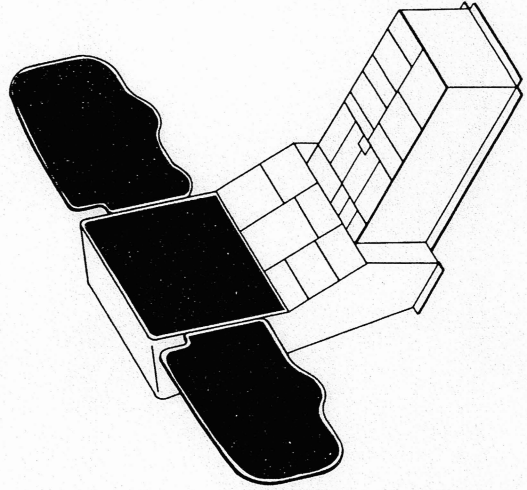

- 1 RADIO CALL PLATE (2)
- 2 MASTER CAUTION LIGHT (2)
- 3 TORQUEMETER (DUAL) (2)
- 4 AIRSPEED INDICATOR (2)
- 5 ATTITUDE INDICATOR (VGI) (2)
- 6 ALTIMETER (2)
- 7 ROTARY-WING TACHOMETER (2)
- 8 ATTITUDE INDICATOR (VGI) SWITCH (2)
- 9 RADIO MAGNETIC INDICATOR
- 10 COMPASS (DIRECTIONAL INDICATOR) SLAVING SWITCH (2)
- 11 VERTICAL VELOCITY INDICATOR (2)
- 12 COPILOT'S CHECKLIST
- 13 TURN-AND-SLIP INDICATOR (2)
- 14 RADIO MAGNETIC INDICATOR PLATE (2)
- 15 MARKER BEACON CAUTION LIGHT
- 16 CLOCK (2)
- 17 FIRE CONTROL HANDLE (2)
- 18 FIRE EXTINGUISHER AGENT SWITCH
- 19 FIRE DETECTOR TEST SWITCH
- 20 A-C LOADMETER (2)
- 21 D-C LOADMETER (2)
- 22 GAS PRODUCER TACHOMETER (2)
- 23 EXHAUST TEMPERATURE INDICATOR (2)

PITOT-STATIC SYSTEM

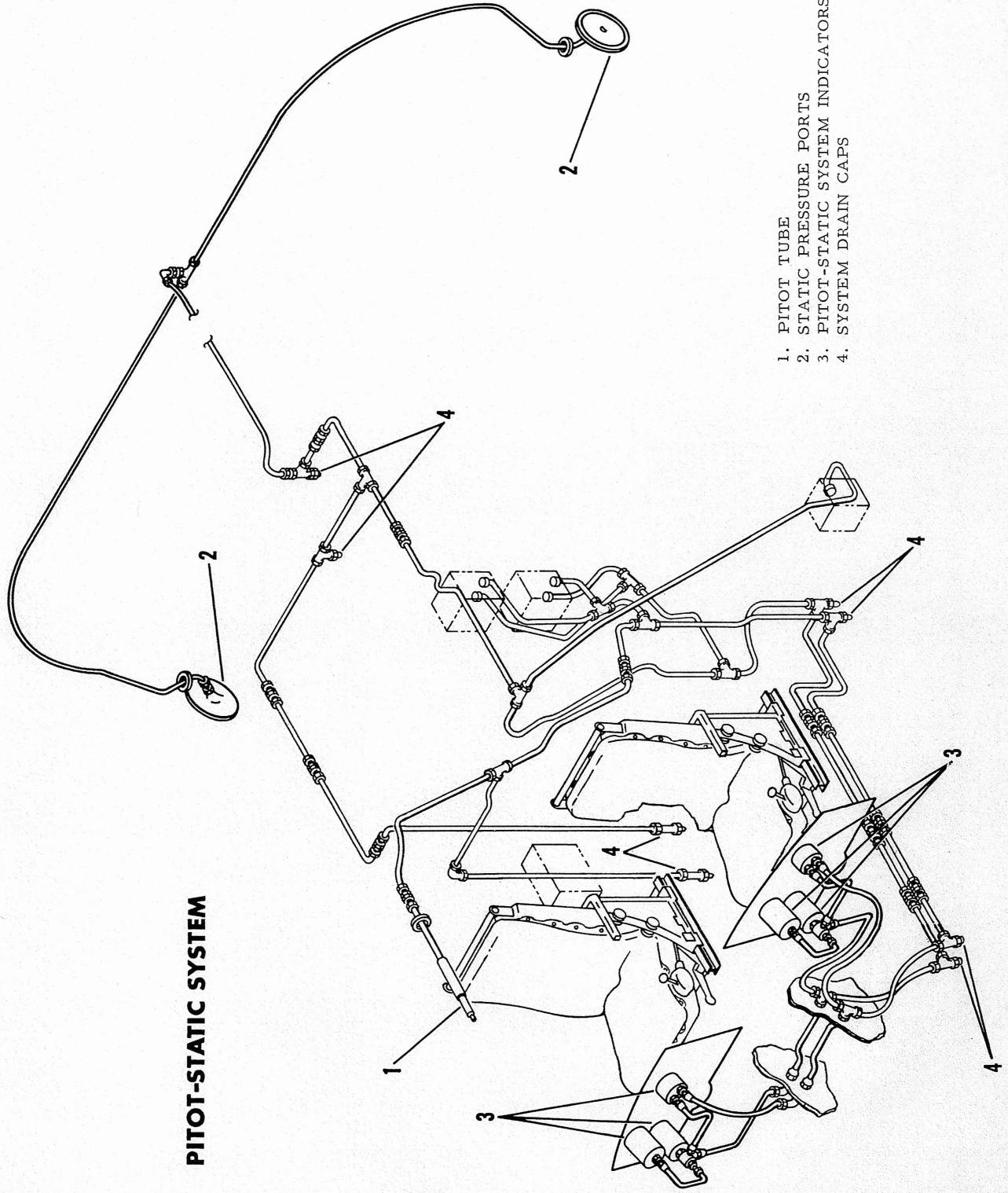

SAS AMPLIFIER

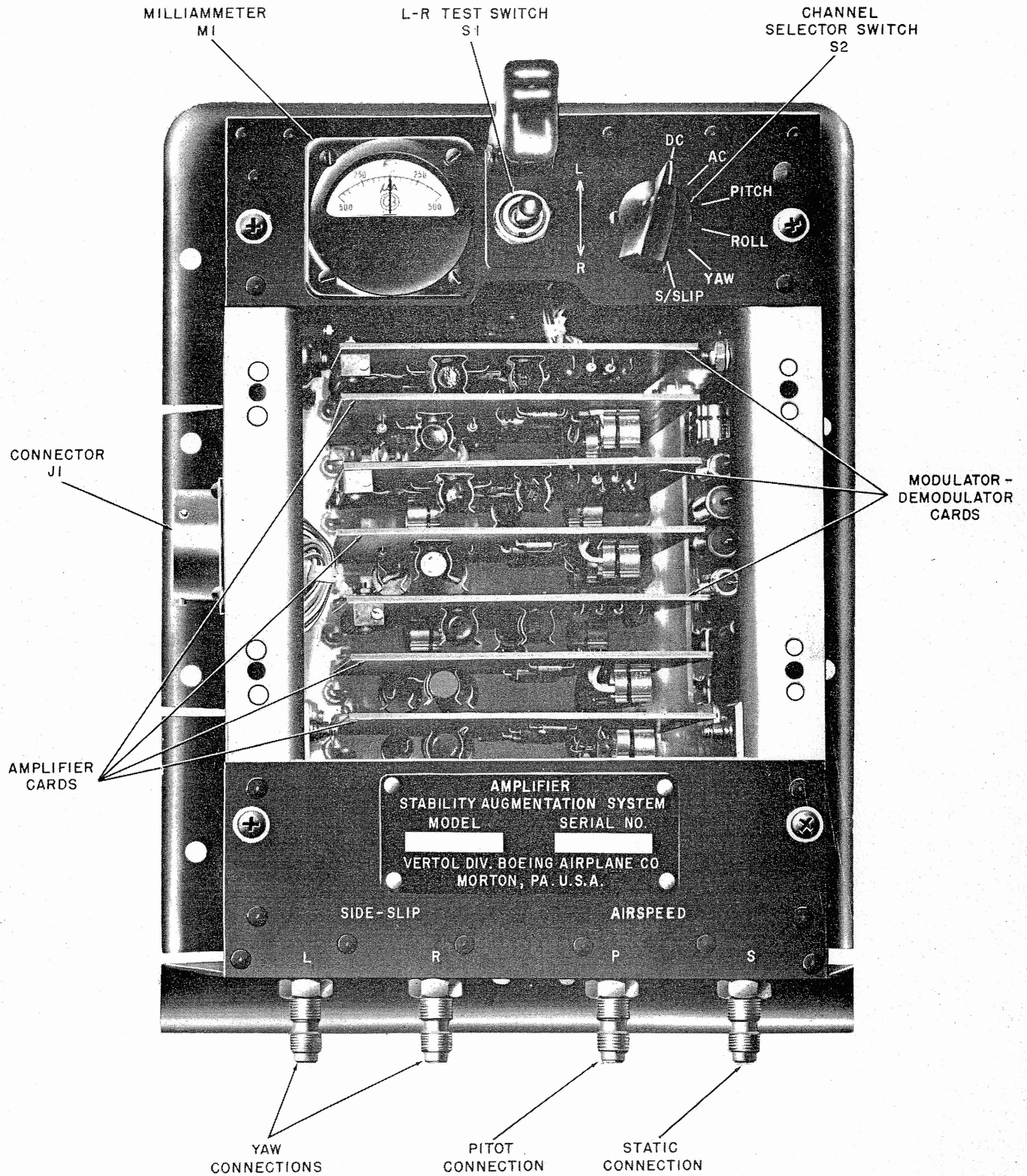

HC-1B TRAINING CHART

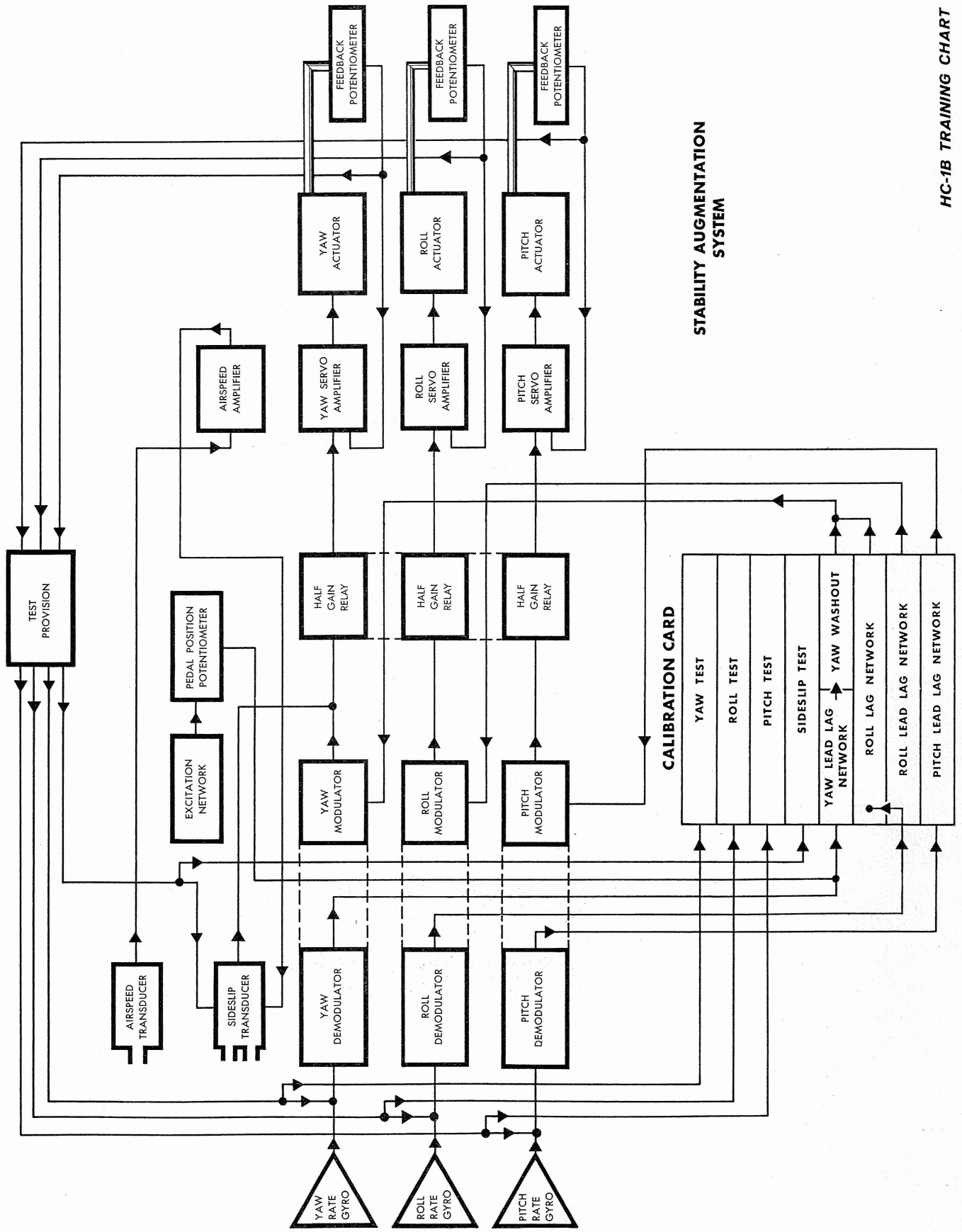

STABILITY AUGMENTATION SYSTEM

SPIN AXIS VIEWED FROM CANNON PLUG SIDE (LEFT) OF BOX

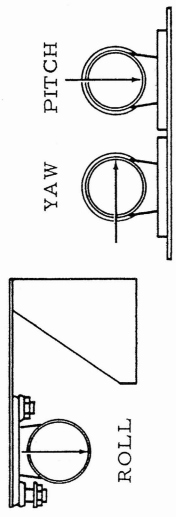

SPIN AXIS VIEW FROM FRONT OF BOX

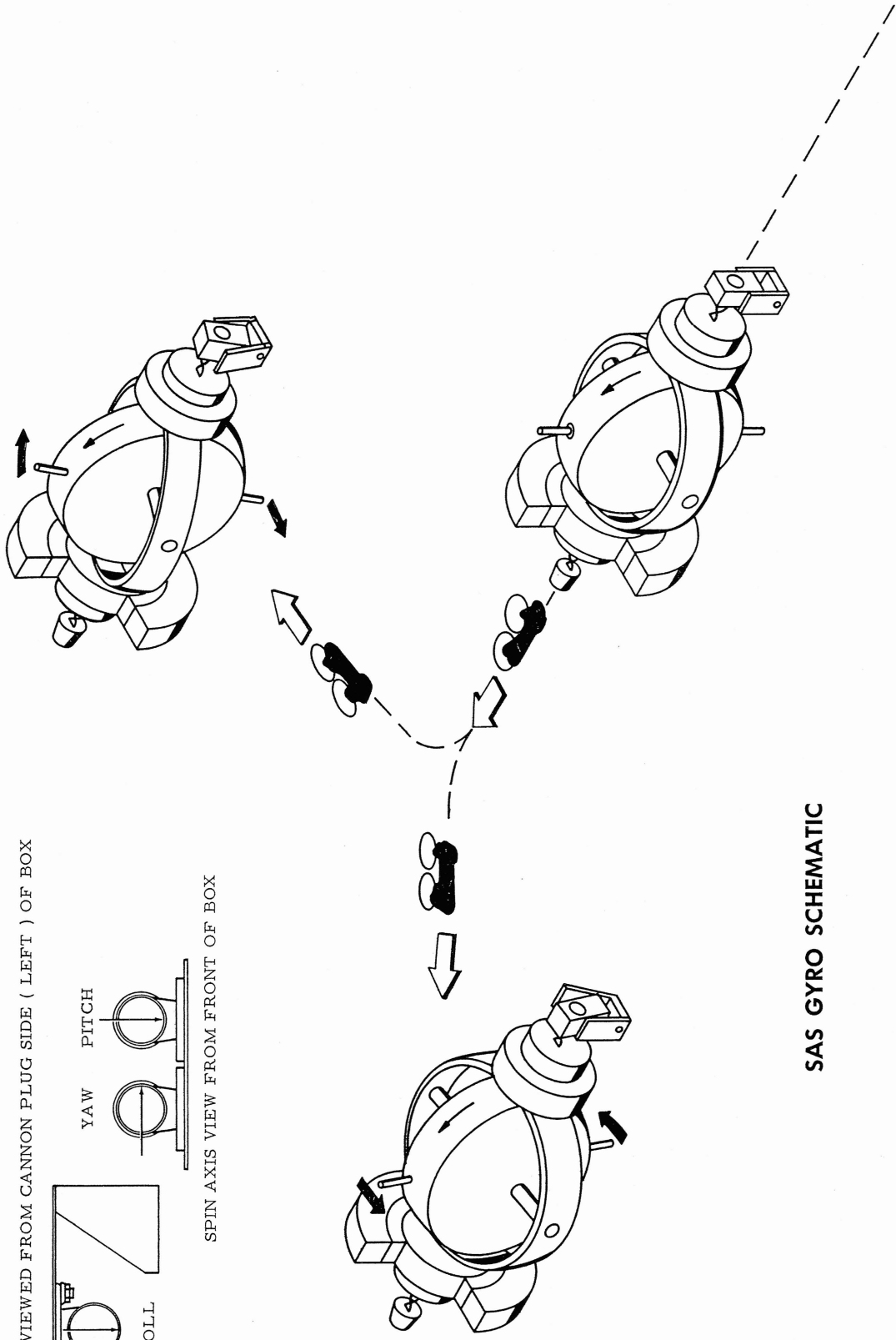

SAS GYRO SCHEMATIC

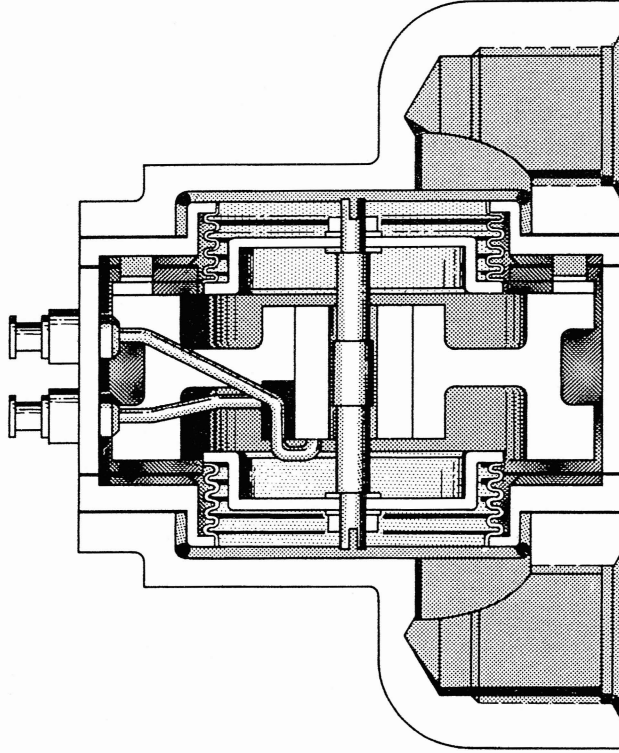
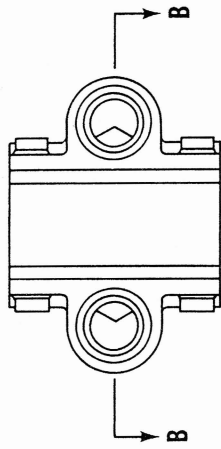
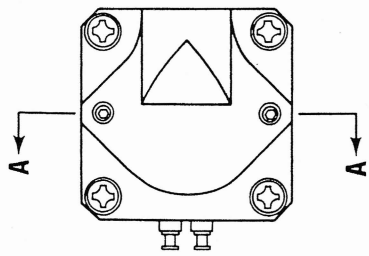

SECT B-B

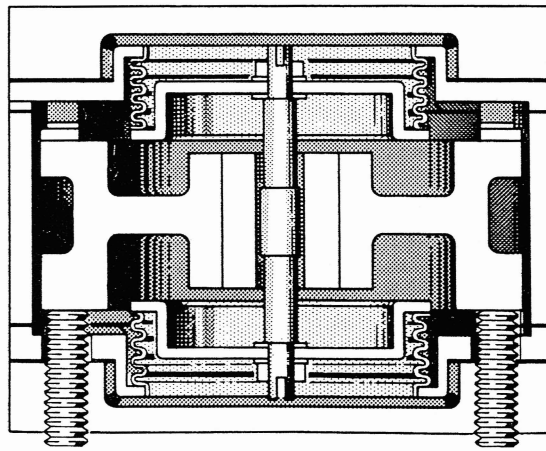

SECT A-A

SAS TRANSDUCER SCHEMATIC

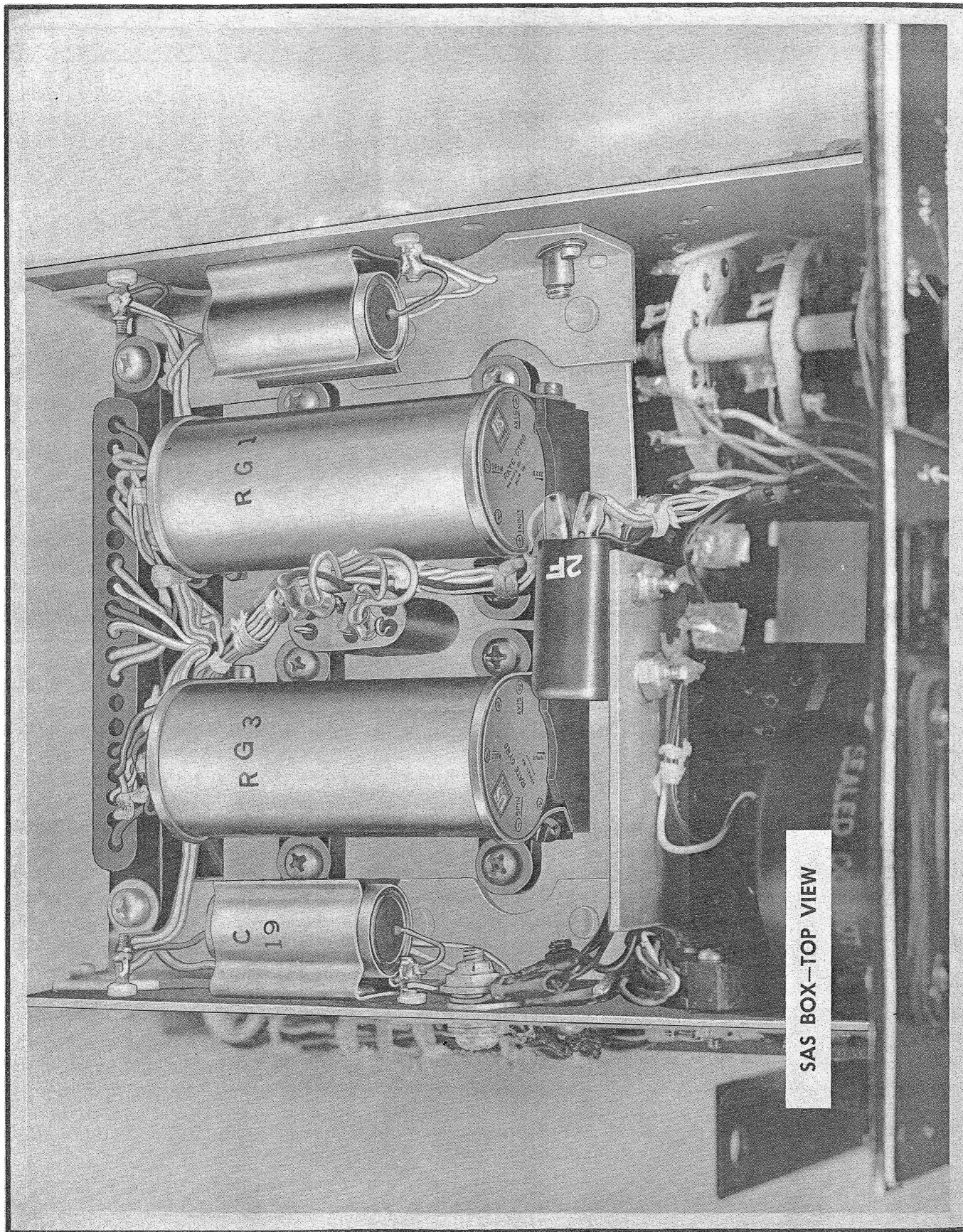

SAS BOX—TOP VIEW